

CENPES II

- concurso abril a junho de 2004
- inicio dos projetos novembro 2004
- entrega do executivo (versão inicial) dezembro 2004 a junho 2005
- Inicio da obra junho 2006

conceitos de projeto

- flexibilidade
- soluções construtivas
- industrialização
- fluxos
- custo benefício
- estética

justificativa do aço

- permeabilidade do olhar
- simetria e regularidade da estrutura
- equalização de vãos e dimensões das peças
- padronização de usos
- facilidade de transporte
- organização do canteiro de obras
- racionalização de materiais e mão de obra
- sistemas para uso racional: metodologia e rapidez de montagem
- clareza na intenção dos detalhes
- reversibilidade

333	CENPES	TOTAL	19807,5 m ³
251	<u>CENTRAL DE UTILIDADES</u>		781,5 m ³
252	<u>RESTAURANTE</u>		380,5 m ³
253	<u>PLANTA PILOTO</u>		653,5 m ³
254	<u>CRV</u>		251,7 m ³
256	<u>C CONVENÇÕES</u>		490,4 m ³
257	<u>EMPREITERÓPOLIS</u>		274,2 m ³
258	<u>LAB A</u>		829,4 m ³
259	<u>LAB B</u>		730,2 m ³
260	<u>LAB C</u>		513,7 m ³
261	<u>LAB D</u>		449,3 m ³
262	<u>LAB E</u>		303,6 m ³
263	<u>LAB F</u>		478,1 m ³
264	<u>LAB G</u>		644,0 m ³
265	<u>LAB H</u>		673,7 m ³
266	<u>LAB I</u>		398,7 m ³
276	<u>P CENTRAL</u>		3717,0 m ³
277	<u>PAS SUBTERRÂNEA</u>		1917,6 m ³
278	<u>OFICINA</u>		379,1 m ³
282	<u>IMPLANTAÇÃO</u>		5941,3 m ³
	CISTERNA 1 (400)		1818,6 m ³
	CISTERNA 2		1520,0 m ³
	CISTERNA 3		625,2 m ³
	CISTERNA 4		360,7 m ³
	CISTERNA 5		214,9 m ³
	CISTERNA 6		318,3 m ³
	ESP ÁGUA (PÇA DA BANDEIRA)		148,0 m ³
	MURO		747,5 m ³
	PIPE RACK		136,6 m ³
	PORTARIAS		51,5 m ³

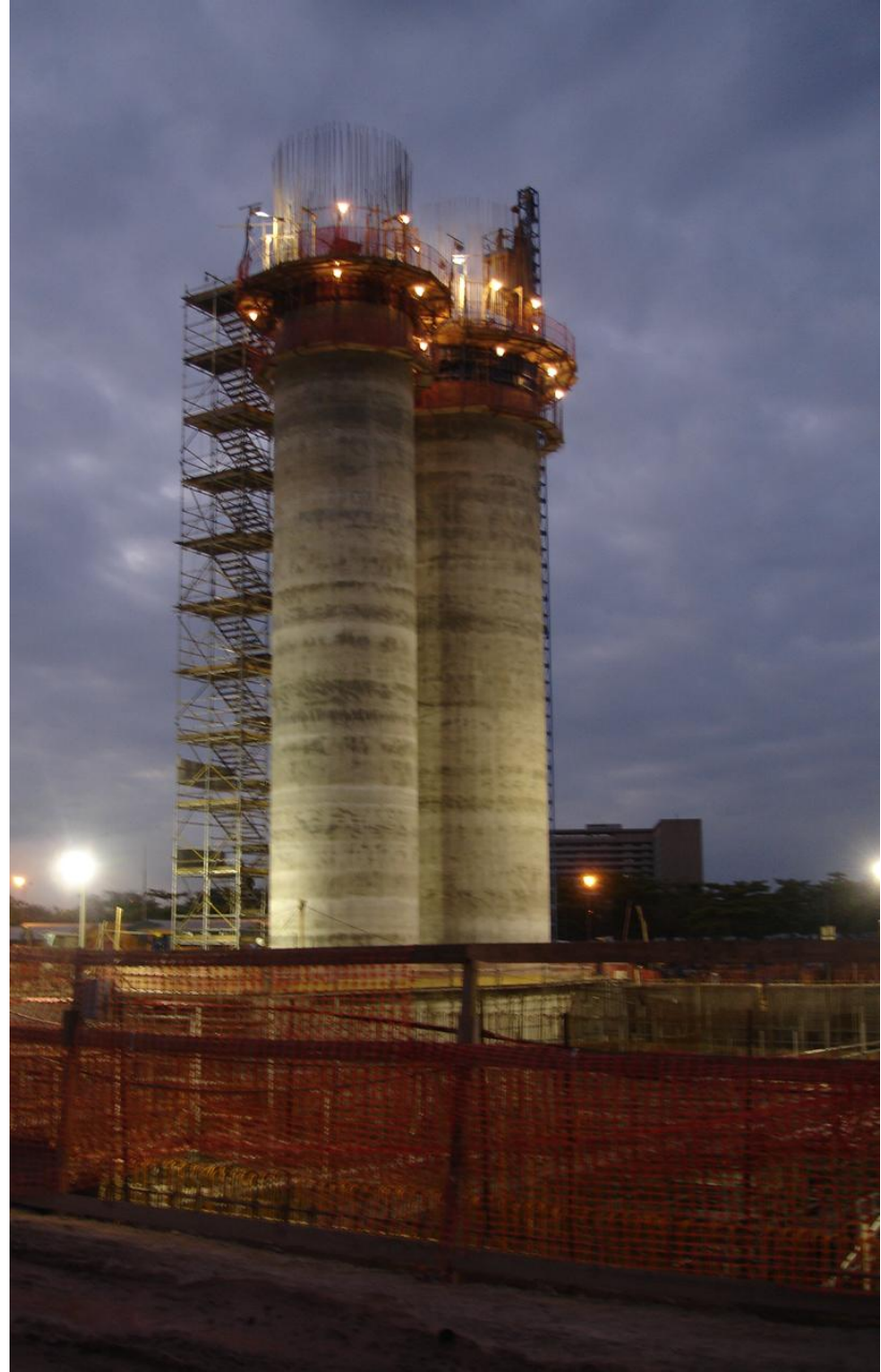

OBRA:	333 - CENPES				
ASSUNTO:	RESUMO GERAL				
CODIGO	NOME	PESO (kg)	%	PESO % (kg)	PESO (kg)
DO	DO				
EDIFÍCIO	EDIFÍCIO	SUB-TOTAL	ACRÉSCIMO	SUB-TOTAL	TOTAL
0251	CENTRAL DE UTILIDADES	510.000	10,0%	51.000	561.000
0252	RESTAURANTE	149.237	20,0%	29.847	179.084
0253	PLANTA PILOTO	325.000	10,0%	32.500	357.500
0254	CENTRO DE REALIDADE VIRTUAL	485.300	15,0%	72.795	558.095
0256	CENTRO DE CONVENÇÕES	314.810	7,5%	23.611	338.421
0257	EMPREITEIRÓPOLIS	217.989	7,5%	16.349	234.338
0258	LABORATÓRIO ALA A	300.641	7,5%	22.548	323.189
0259	LABORATÓRIO ALA B	282.385	7,5%	21.179	303.564
0260	LABORATÓRIO ALA C	183.824	7,5%	13.787	197.611
0261	LABORATÓRIO ALA D	176.081	7,5%	13.206	189.287
0262	LABORATÓRIO ALA E	111.955	7,5%	8.397	120.352
0263	LABORATÓRIO ALA F	173.420	7,5%	13.007	186.427
0264	LABORATÓRIO ALA G	184.909	7,5%	13.868	198.777
0265	LABORATÓRIO ALA H	275.987	7,5%	20.699	296.686
0266	LABORATÓRIO ALA I	140.020	7,5%	10.502	150.522
0276	PRÉDIO CENTRAL	2.175.000	10,0%	217.500	2.392.500
0278	OFICINAS	200.000	7,5%	15.000	215.000
TOTAL		6.206.558		595.794	6.802.352

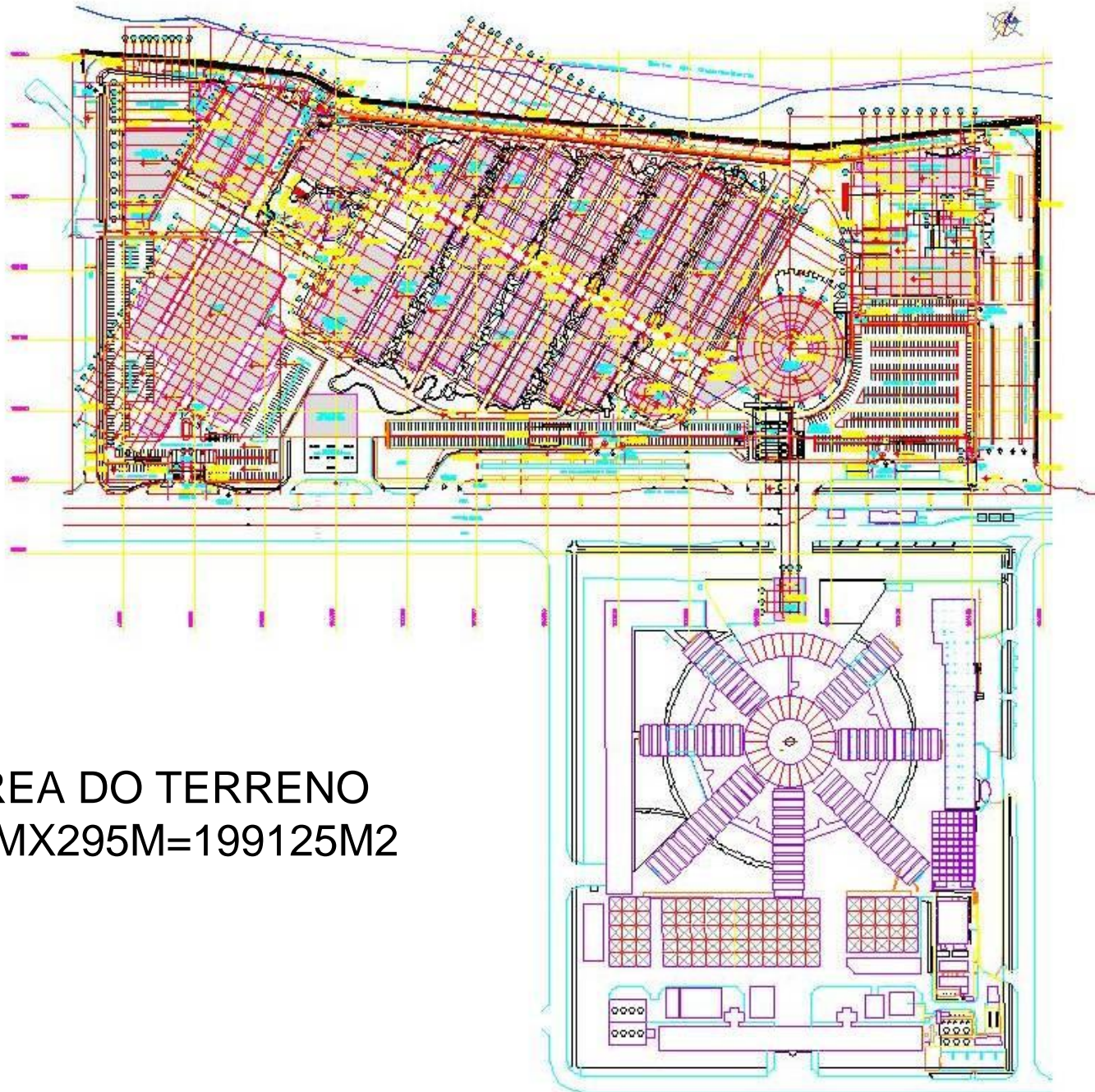

AREA DO TERRENO
 $675\text{M} \times 295\text{M} = 199125\text{M}^2$

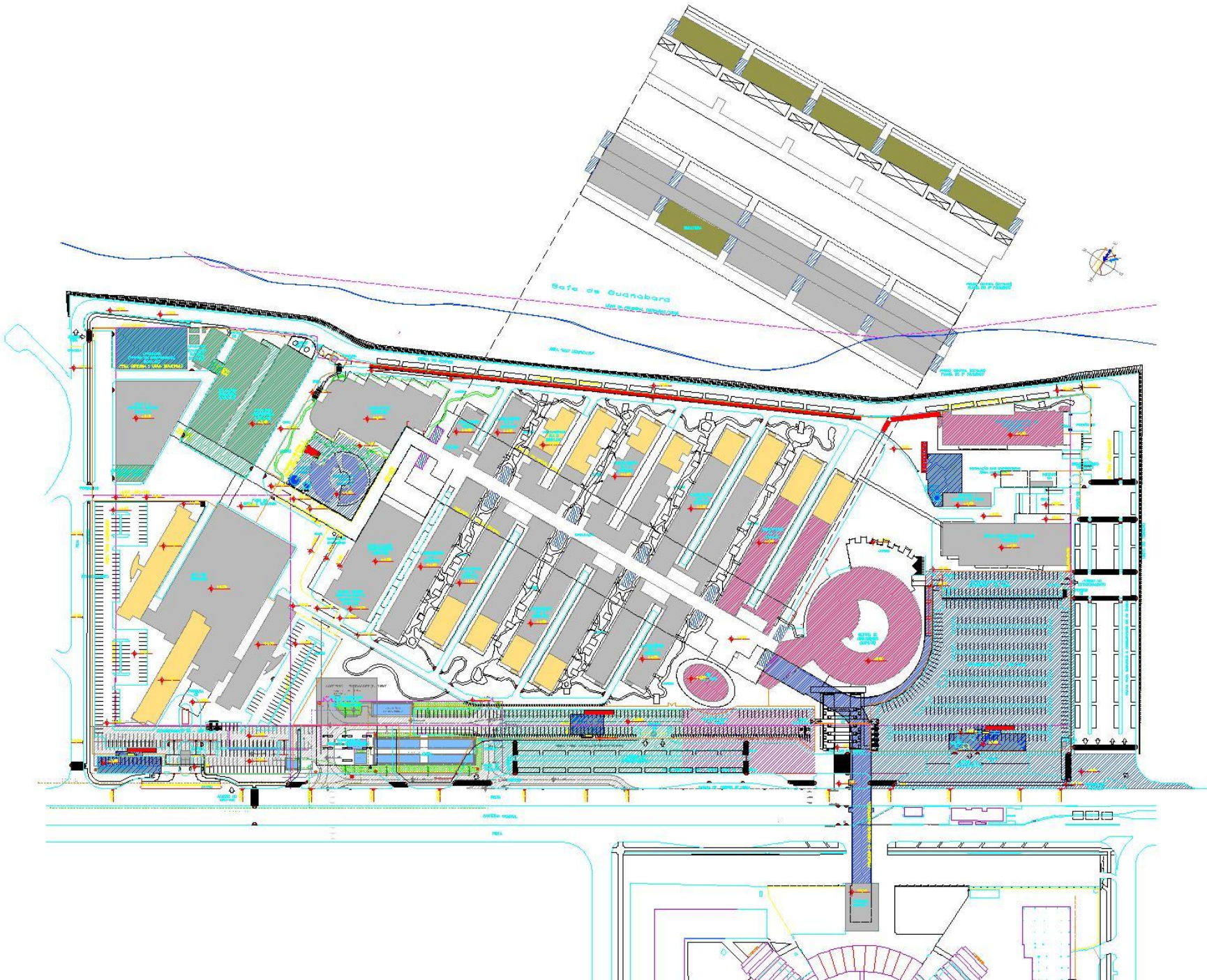



TRECHO B

TRECHO A

TRECHO C



KADILLAK	
PROYECTO N.º	
FECHA	
ESCALA	
PROYECTISTA	
CLIENTE	
UBICACION	
OTROS DATOS	

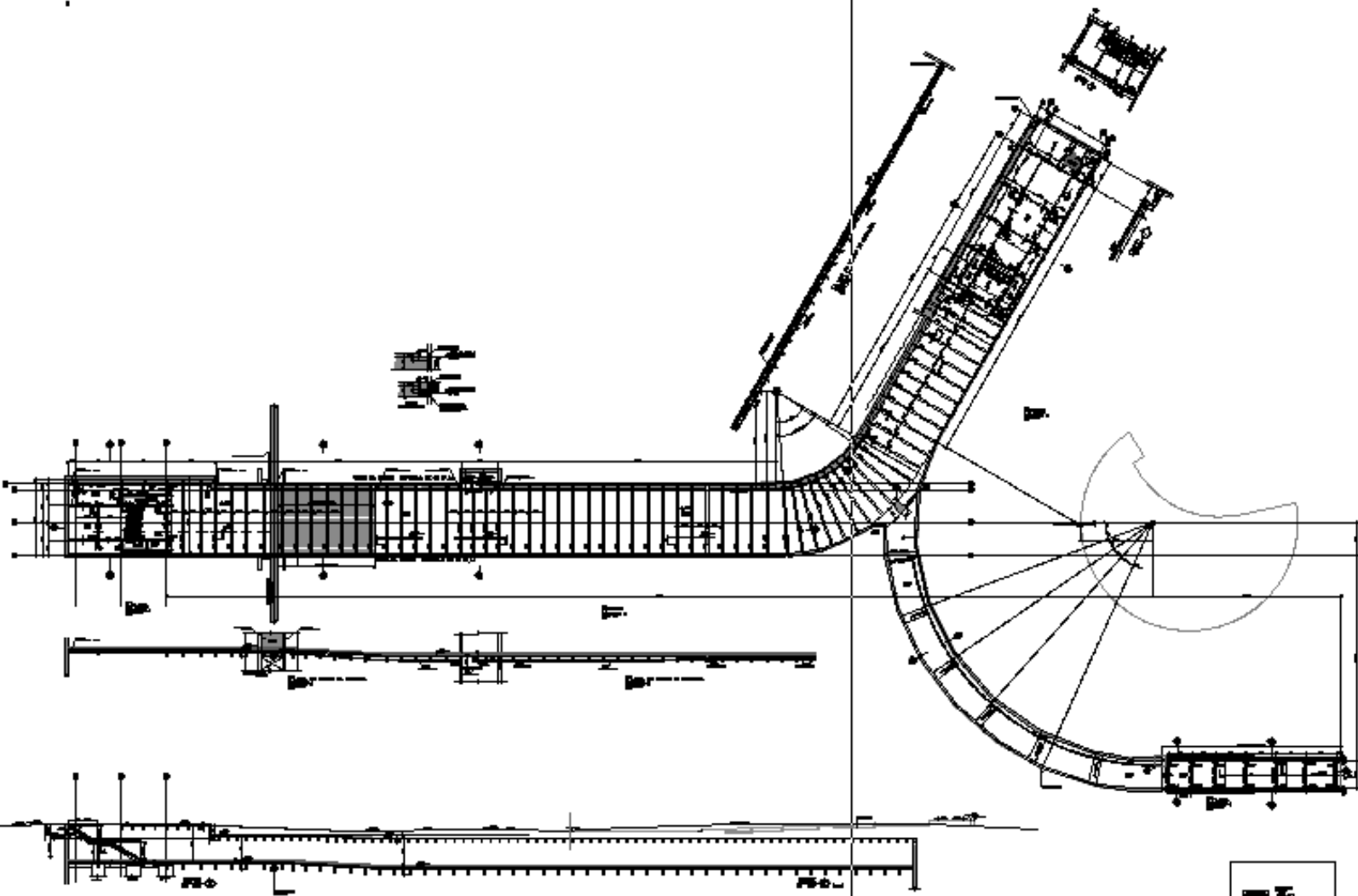

Architectural title block containing project information, including the name 'ZARRETT & CO.', the title 'ENGINEERS', and other project details.



TRECHO MOLDADO, "IN LOCO"
CORTE
ESC 1:75

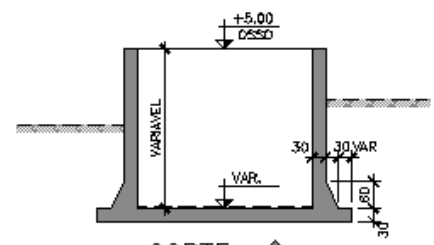

CORTE
ESC 1:75

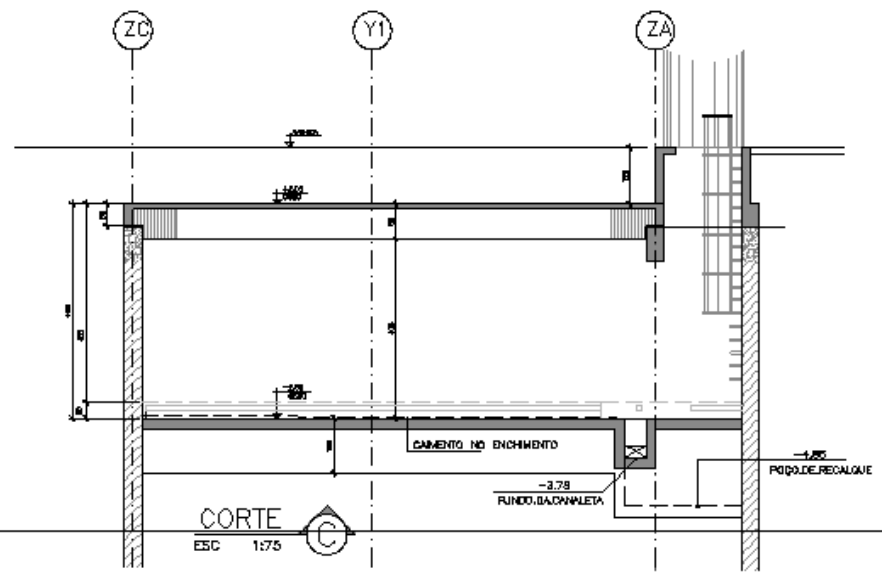

CORTE
ESC 1:75

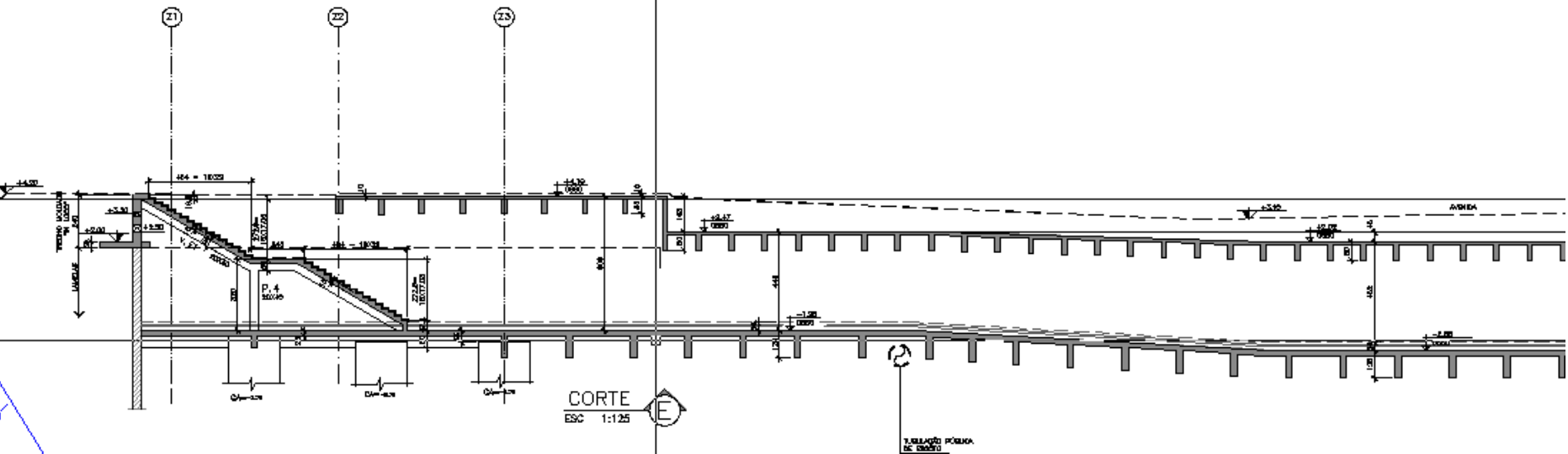

CORTE
ESC 1:125

TUBO LIGADO PORMA DE CASSO



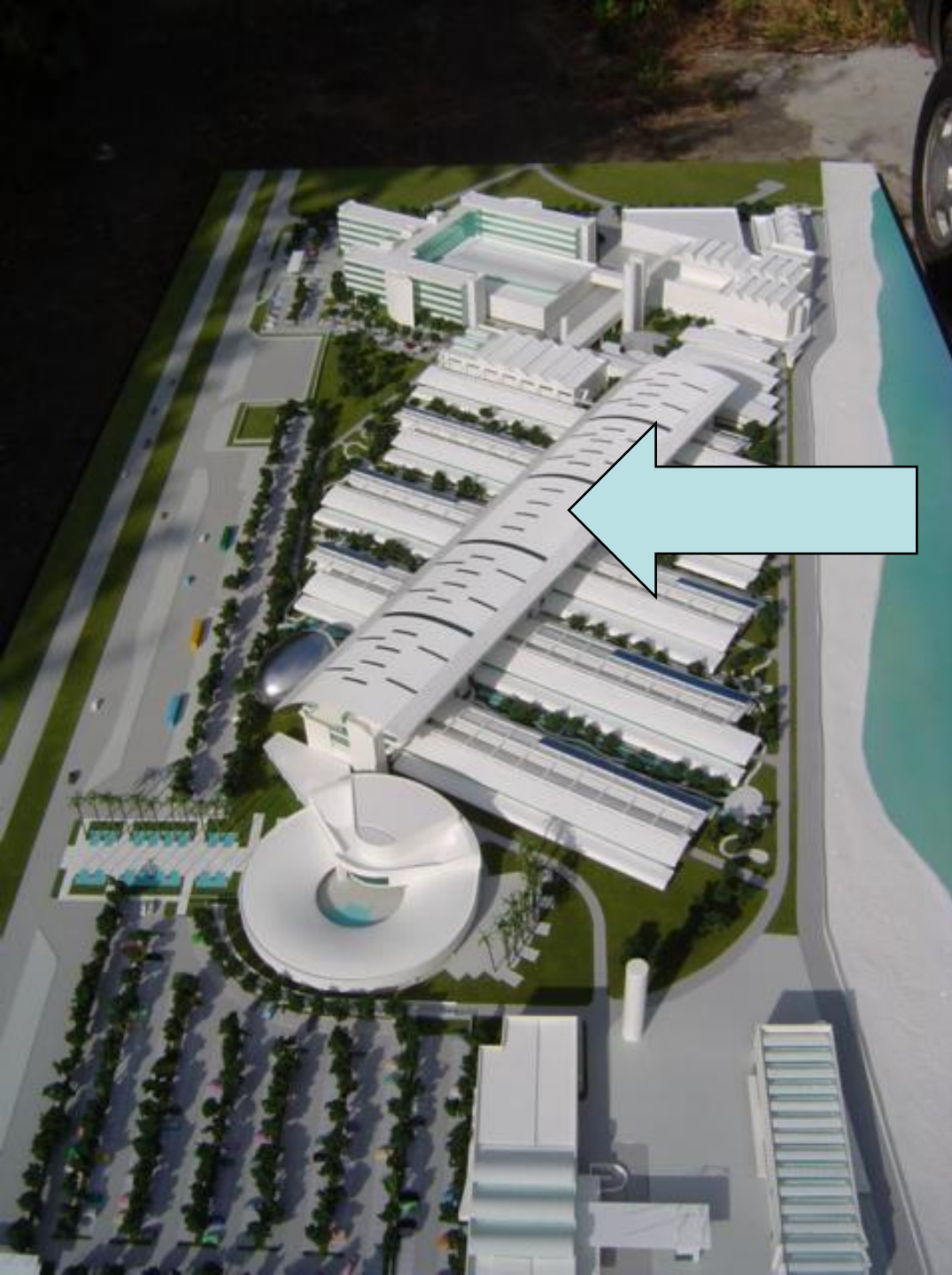

PREDIO CENTRAL

Estrutura metálica em vigas mistas com modulação principal 10m, painéis steel-deck sobre vigas secundárias com modulação a cada 2,5m

Travamentos nas caixas de circulação vertical em concreto executada com formas deslizantes.

Cobertura de sombreamento em estrutura espacial

2.393t



Figura 3 - Estruturas metálicas de coberturas e envoltórias.





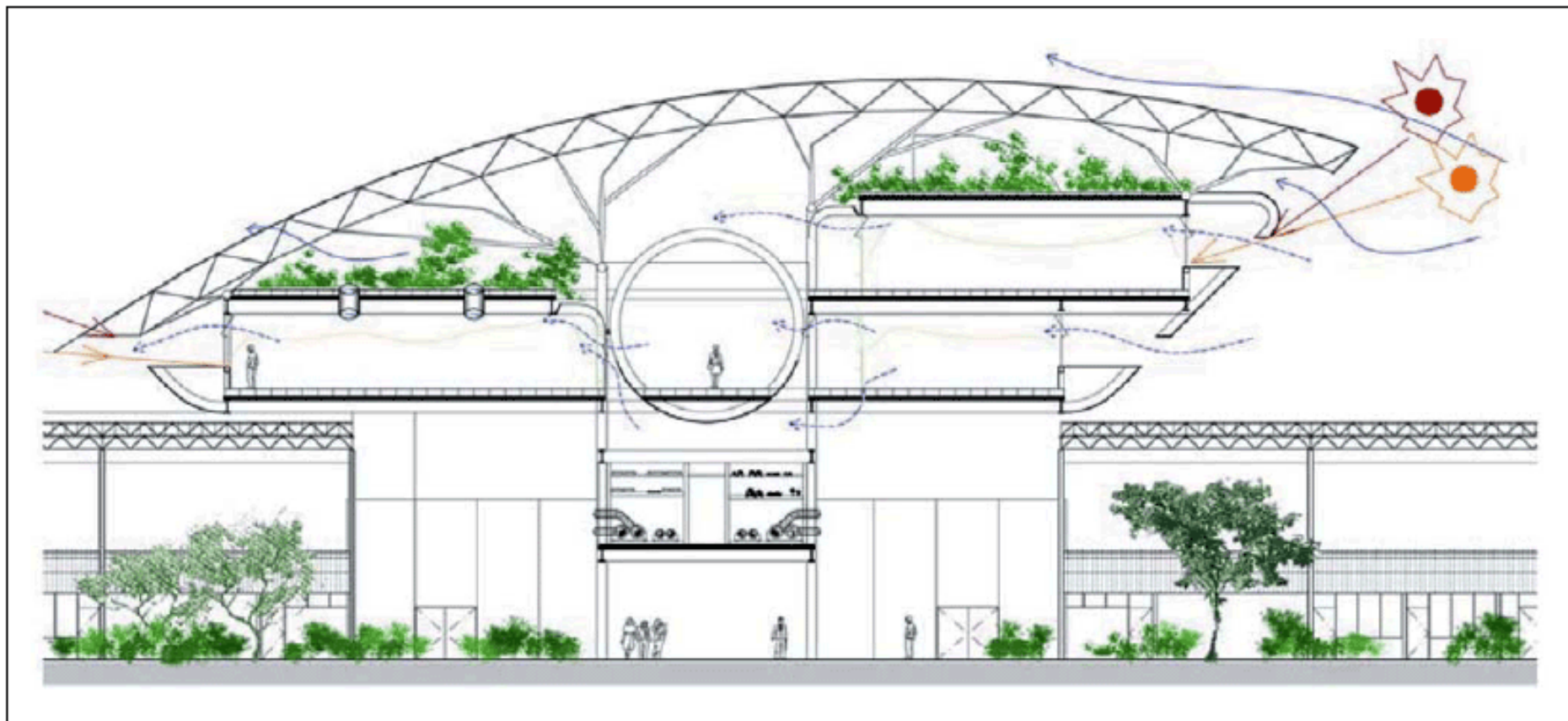
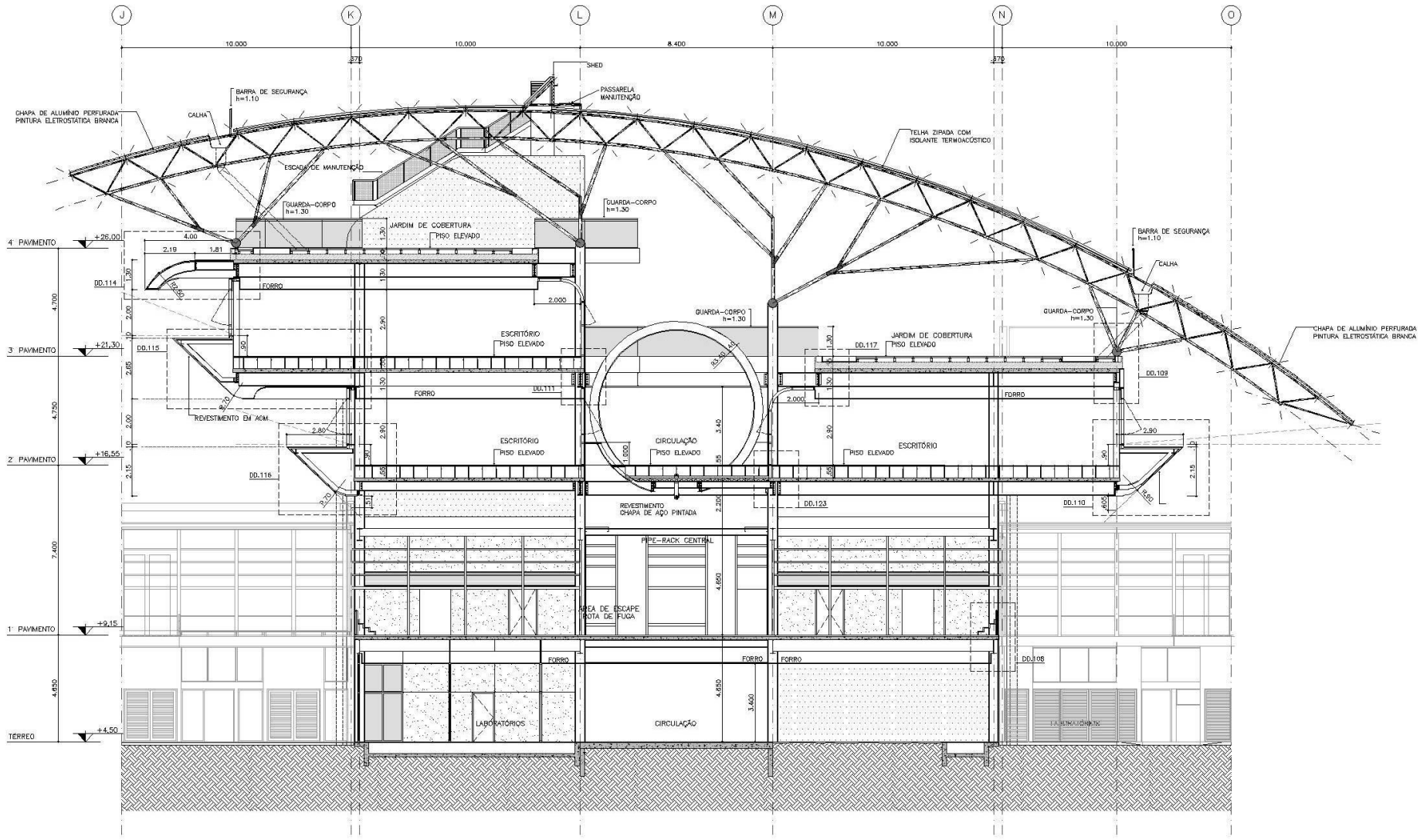
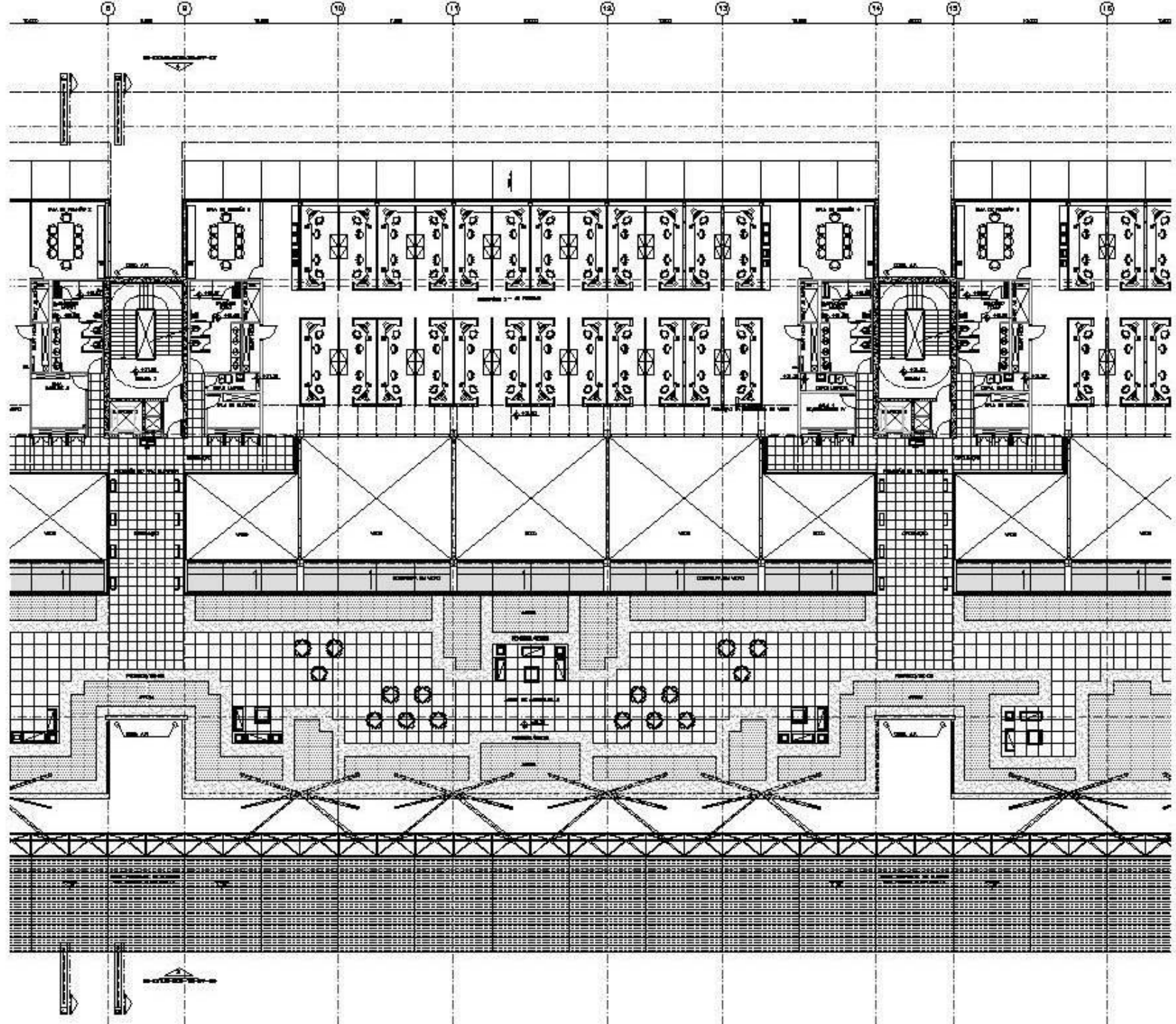
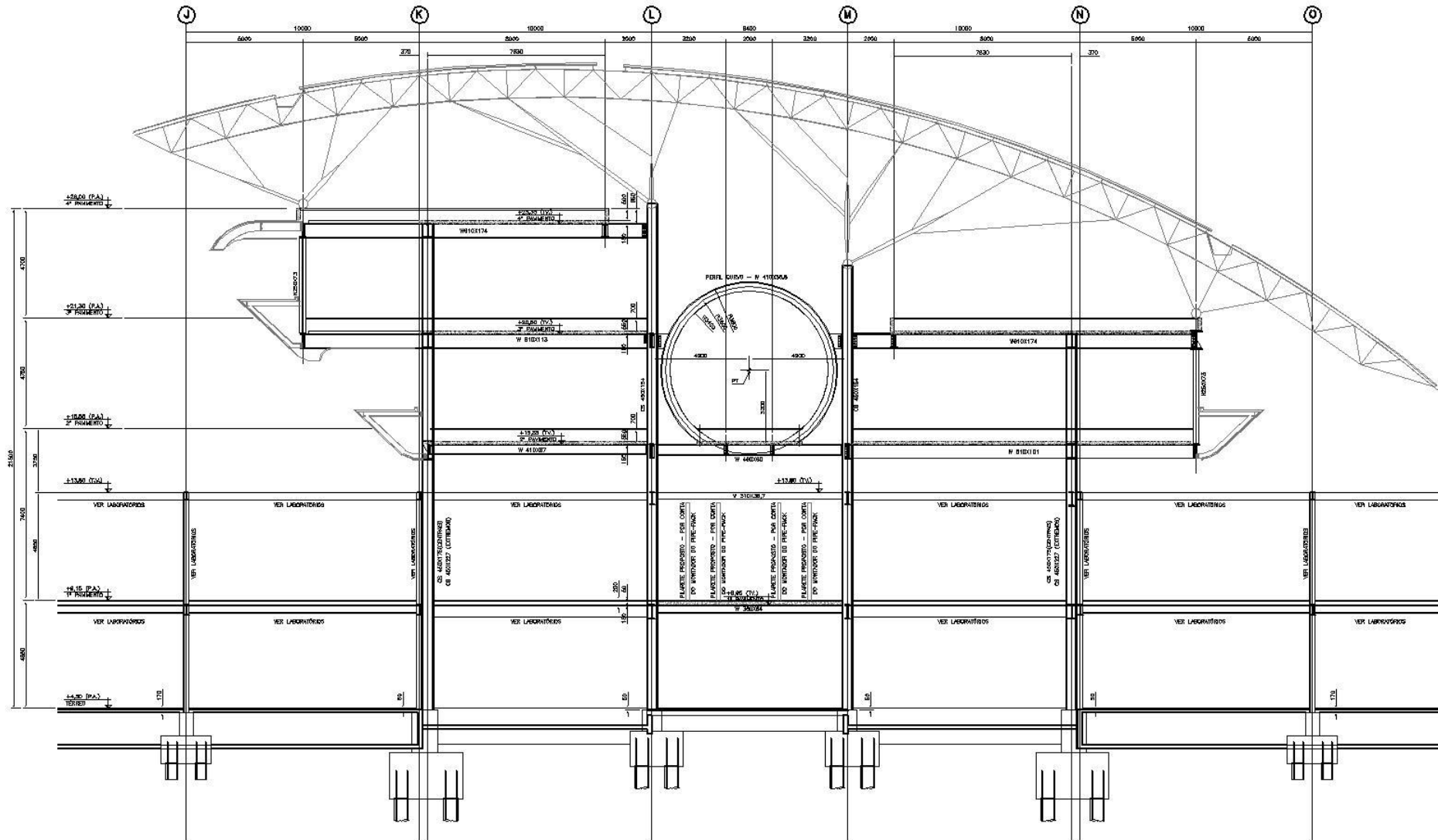

PRÉDIO CENTRAL
CORTE TRANSVERSAL TÍPICO NO EIXO
 1/25

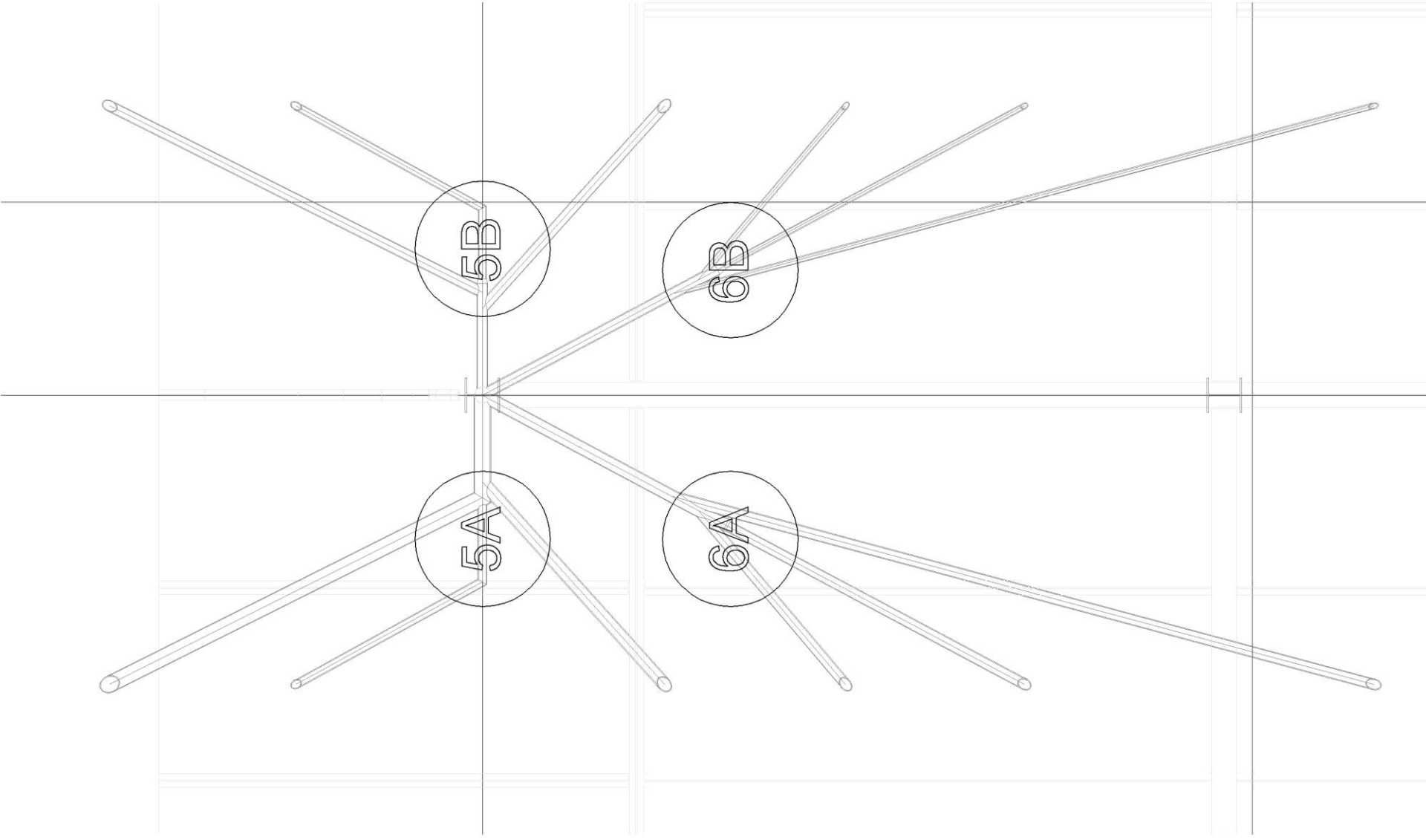

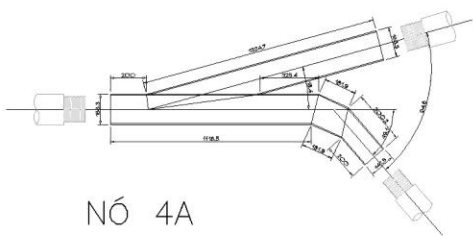

NÓ 4A

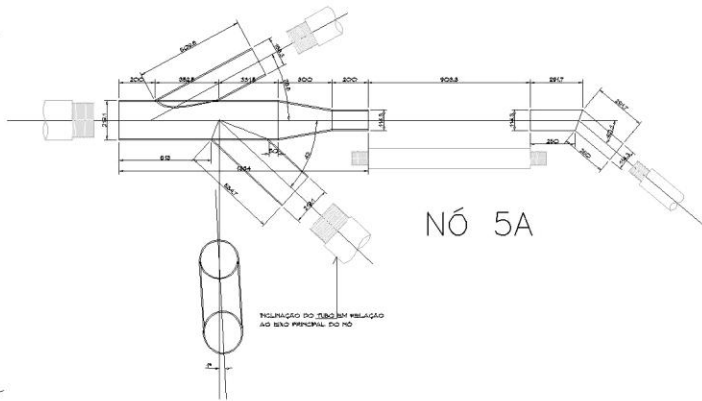

NÓ 5A

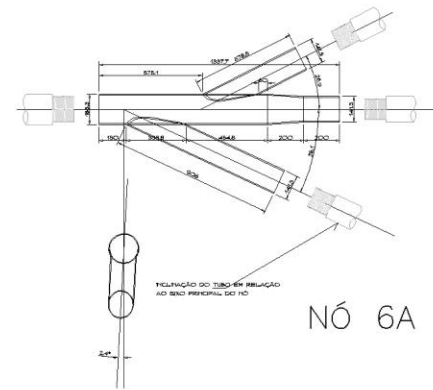

NÓ 6A

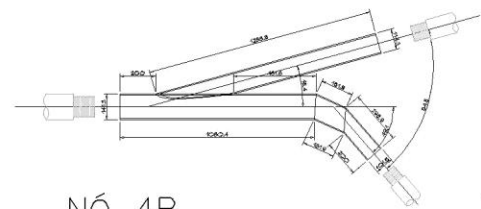

NÓ 4B

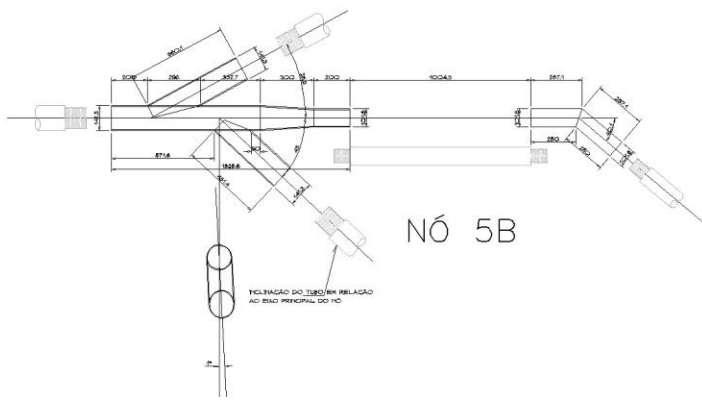

NÓ 5B

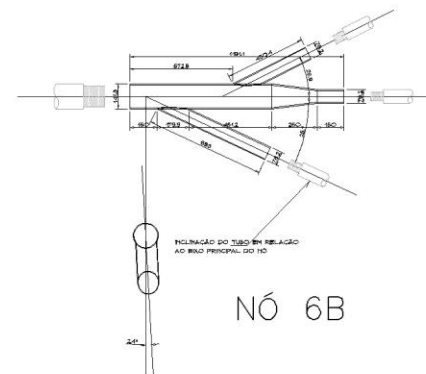

NÓ 6B

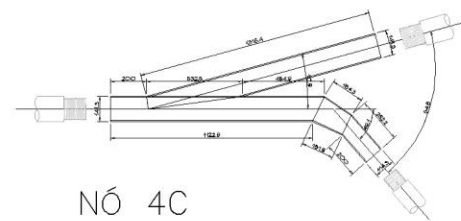

NÓ 4C

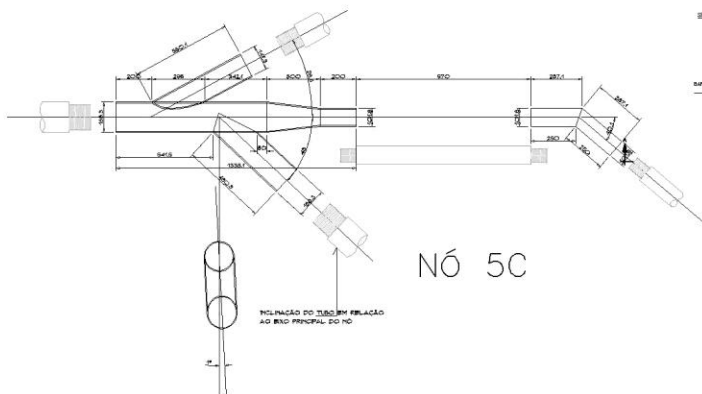

NÓ 5C

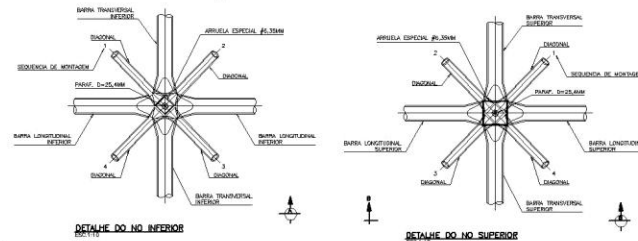

DETALHE DO NÓ INFERIOR

DETALHE DO NÓ SUPERIOR

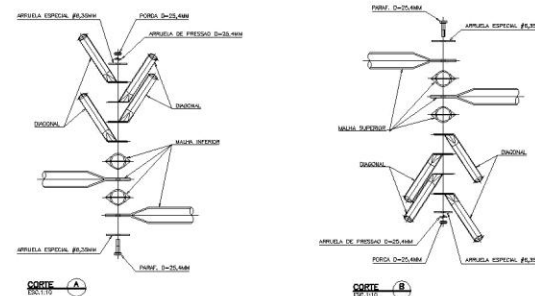

CORTE A-A

CORTE B-B

Seqüência de montagem

Execução do estaqueamento e blocos

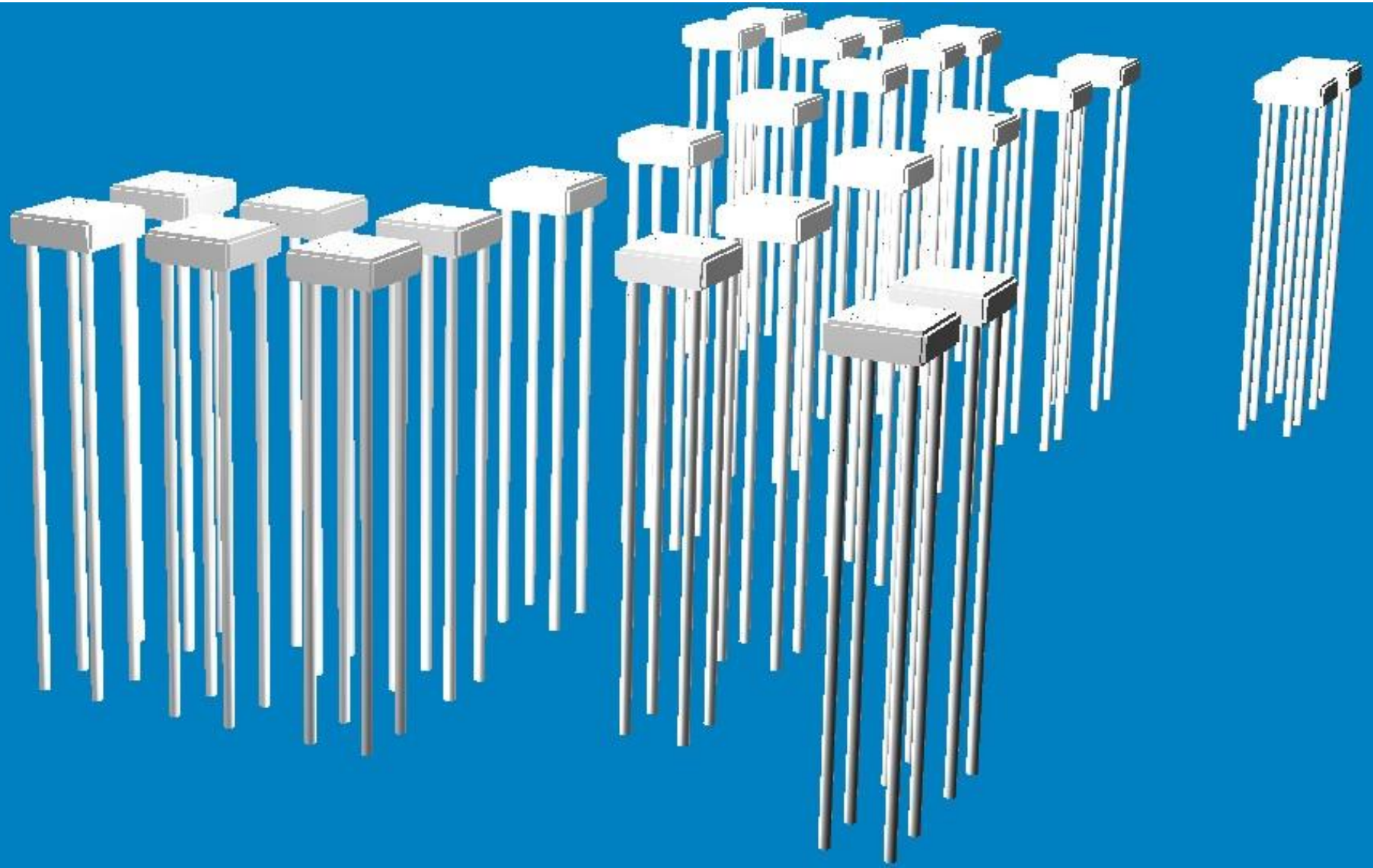

Execução das caixas de circulação vertical em formas deslizantes

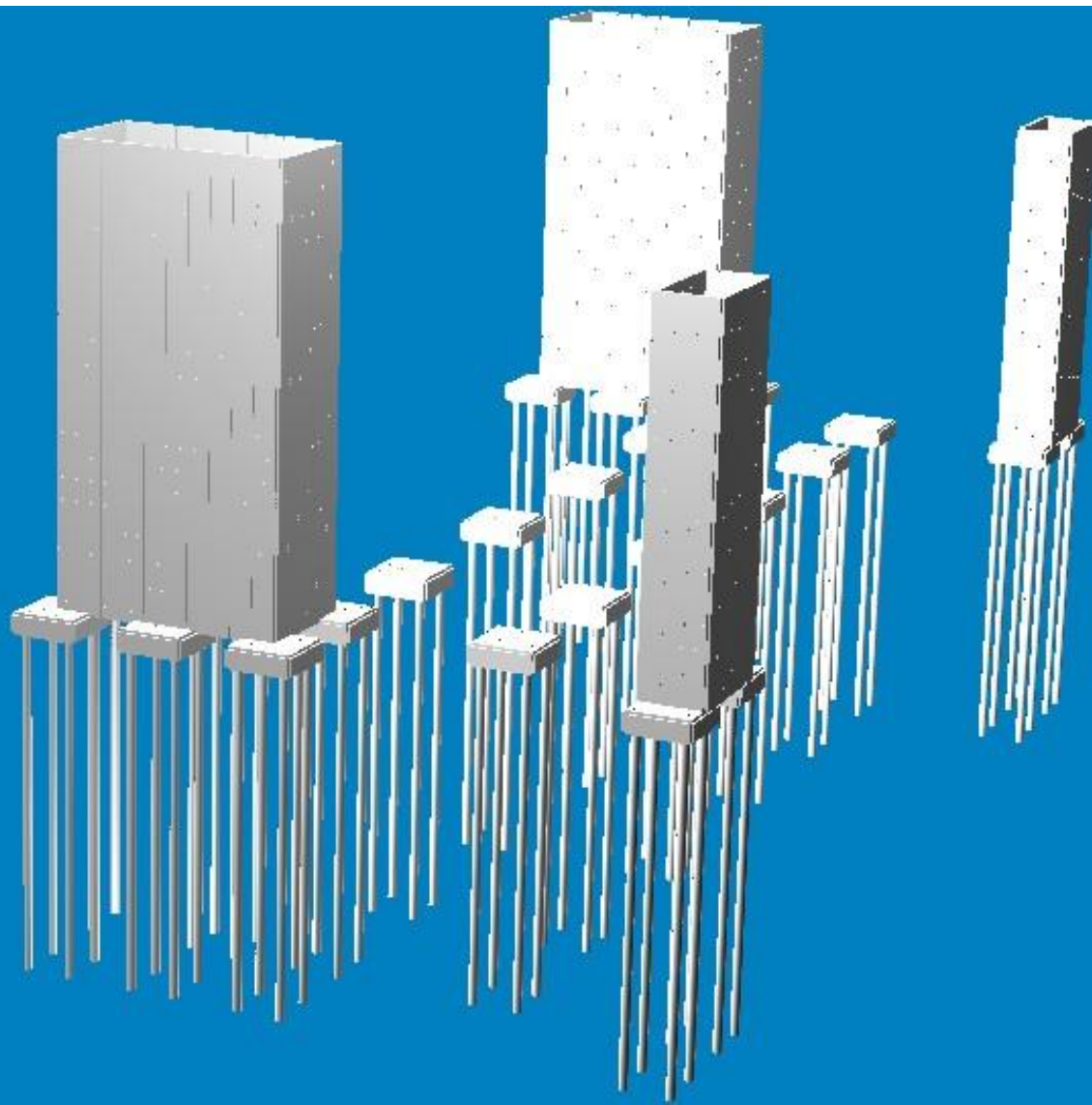

Montagem dos primeiro modulo do piso do pipe rack

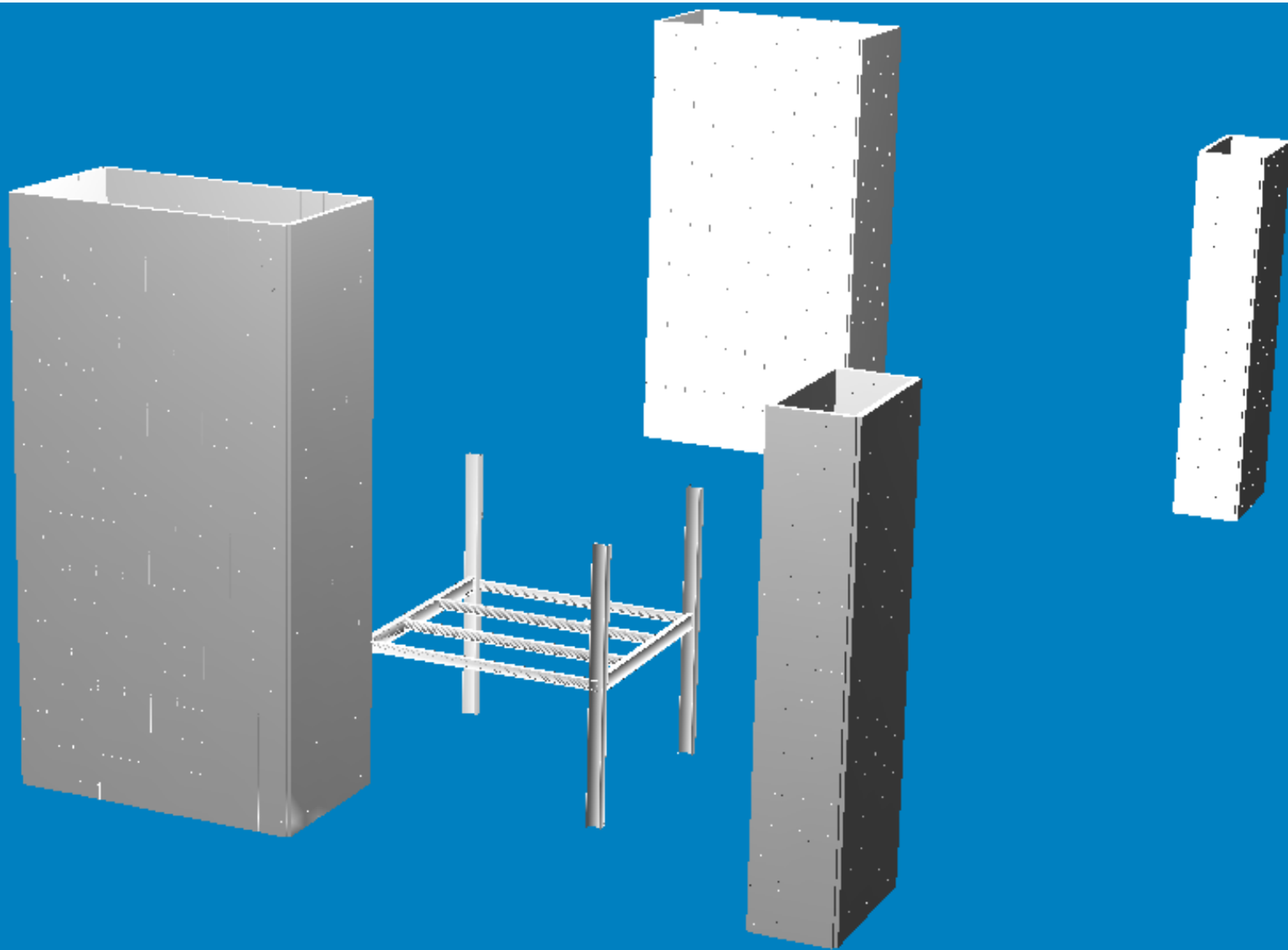

Montagem sequencial dos módulos de piso do pipe rack

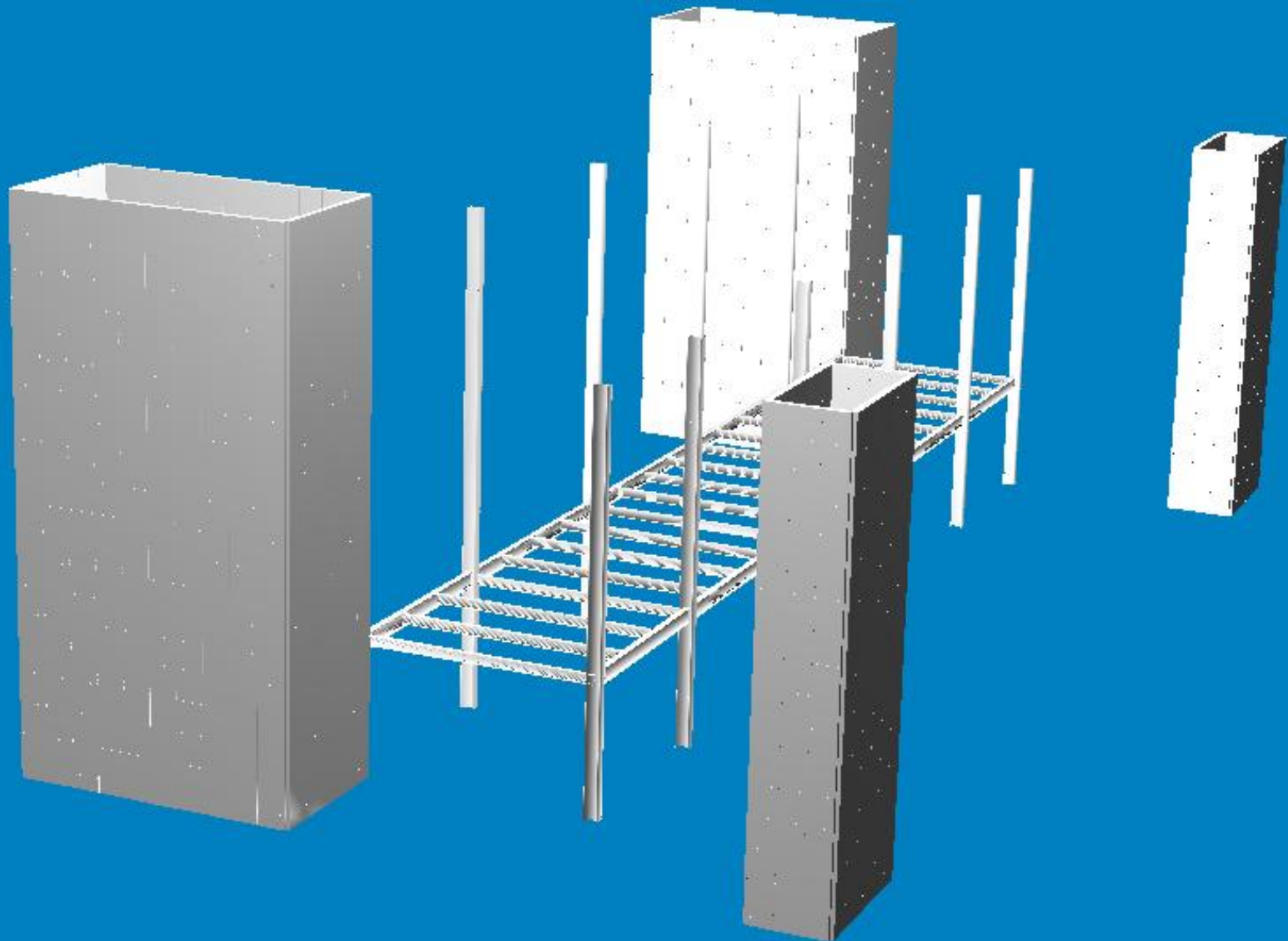

Montagem das vigas longitudinais da cobertura do pipe rack

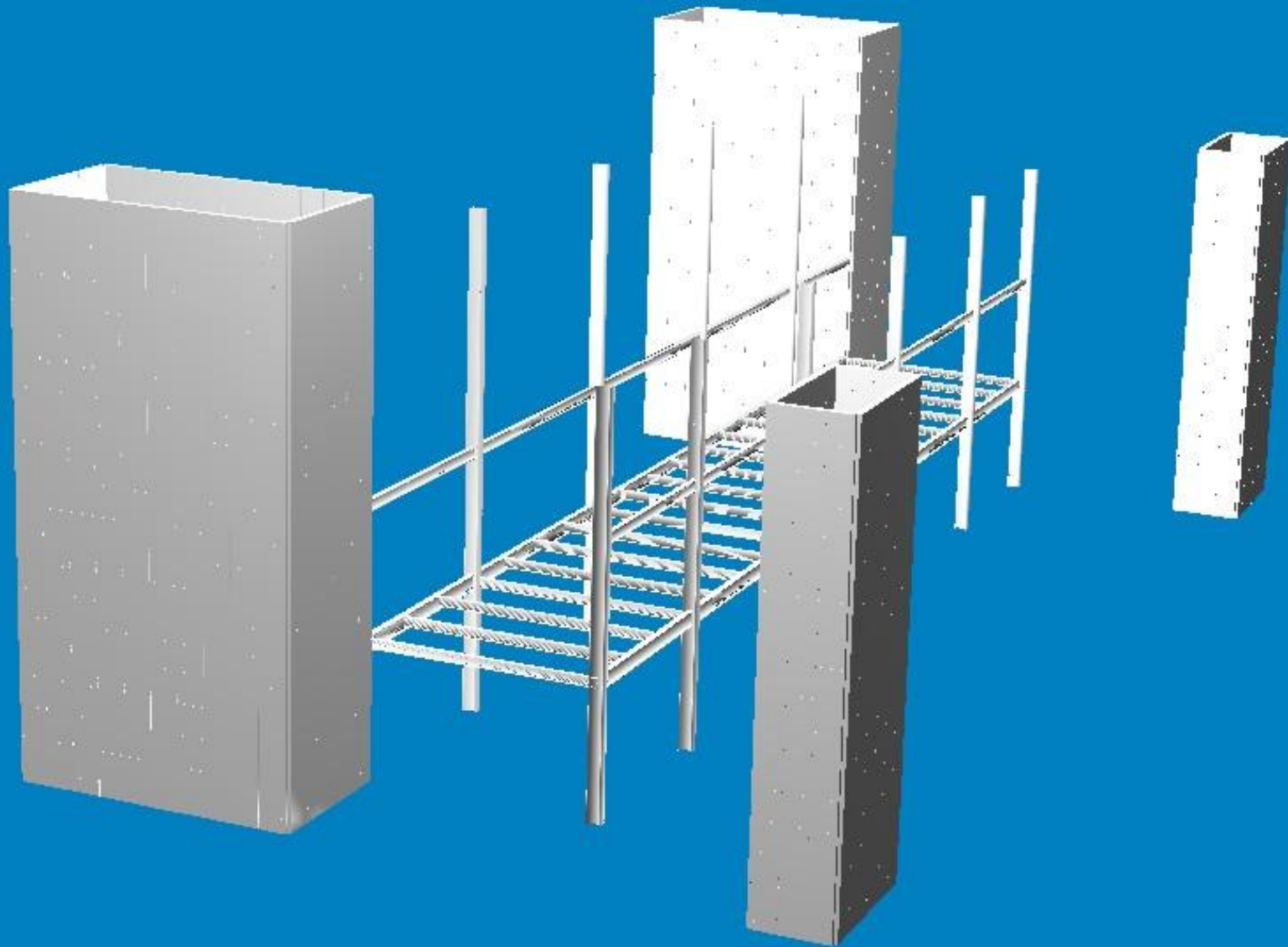

Montagem das vigas transversais da cobertura do pipe rack

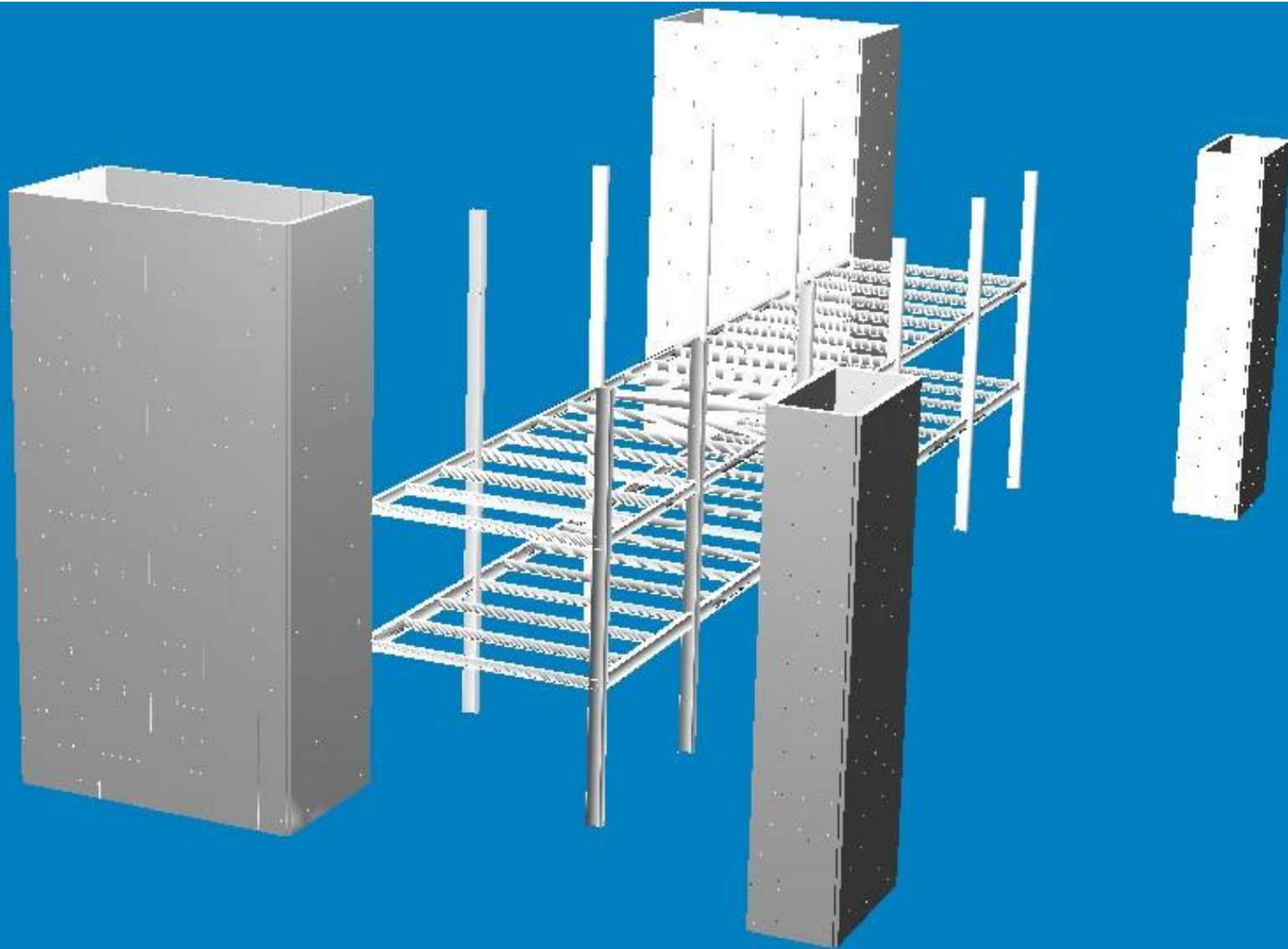

Montagem dos arcos da passarela

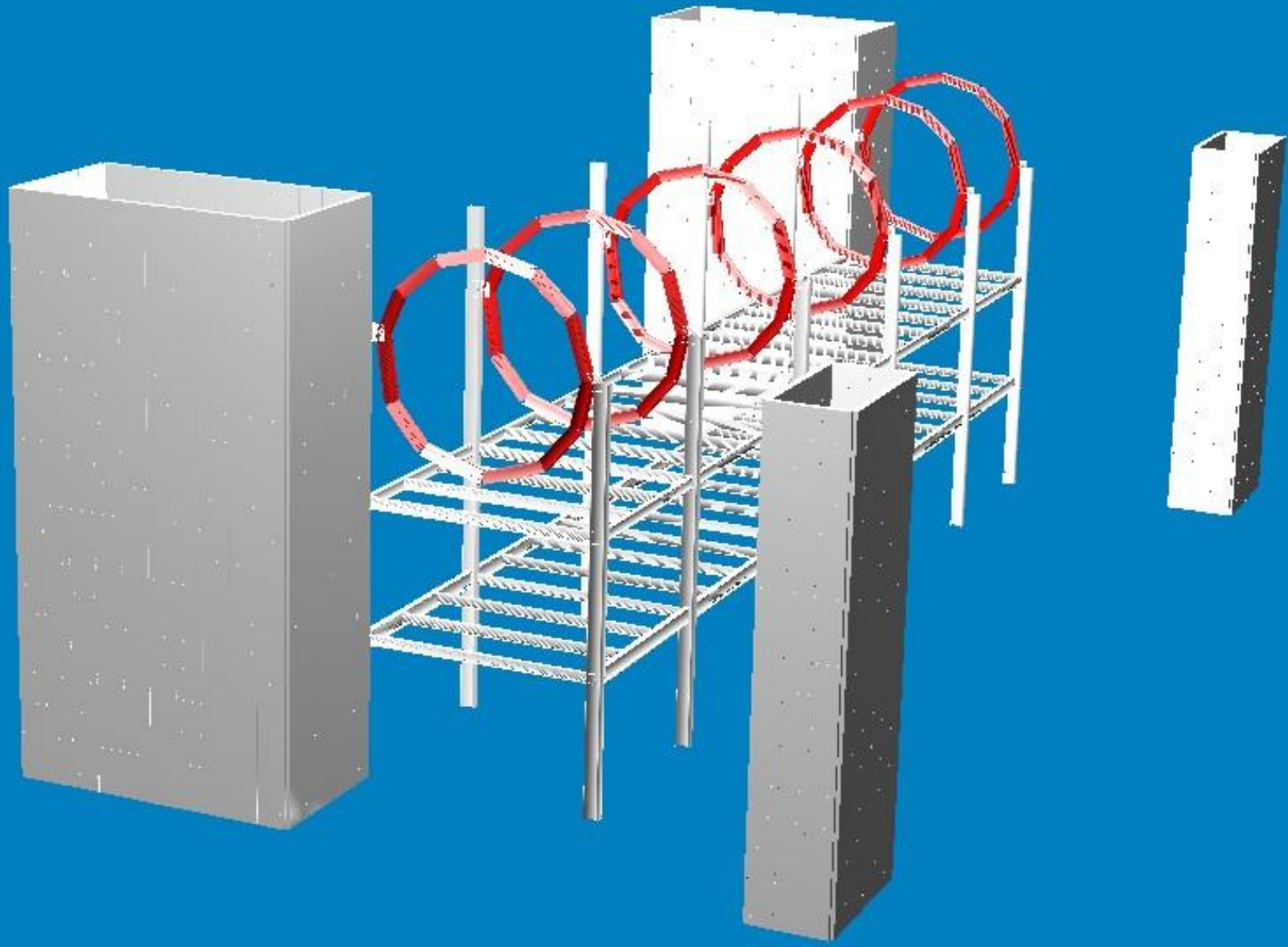

Longarinas dos quadrantes dos arcos

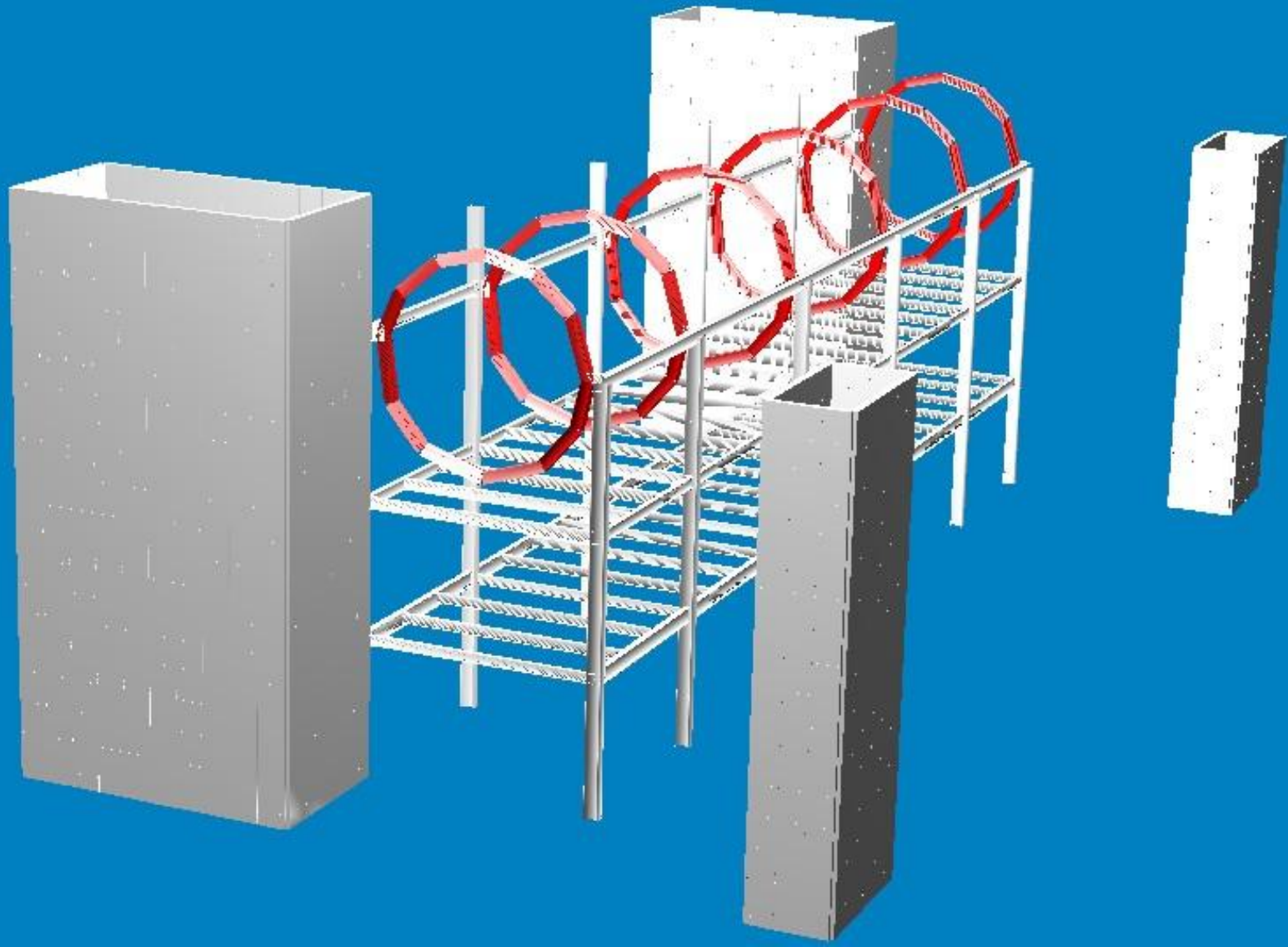

Longarinas do 1º piso

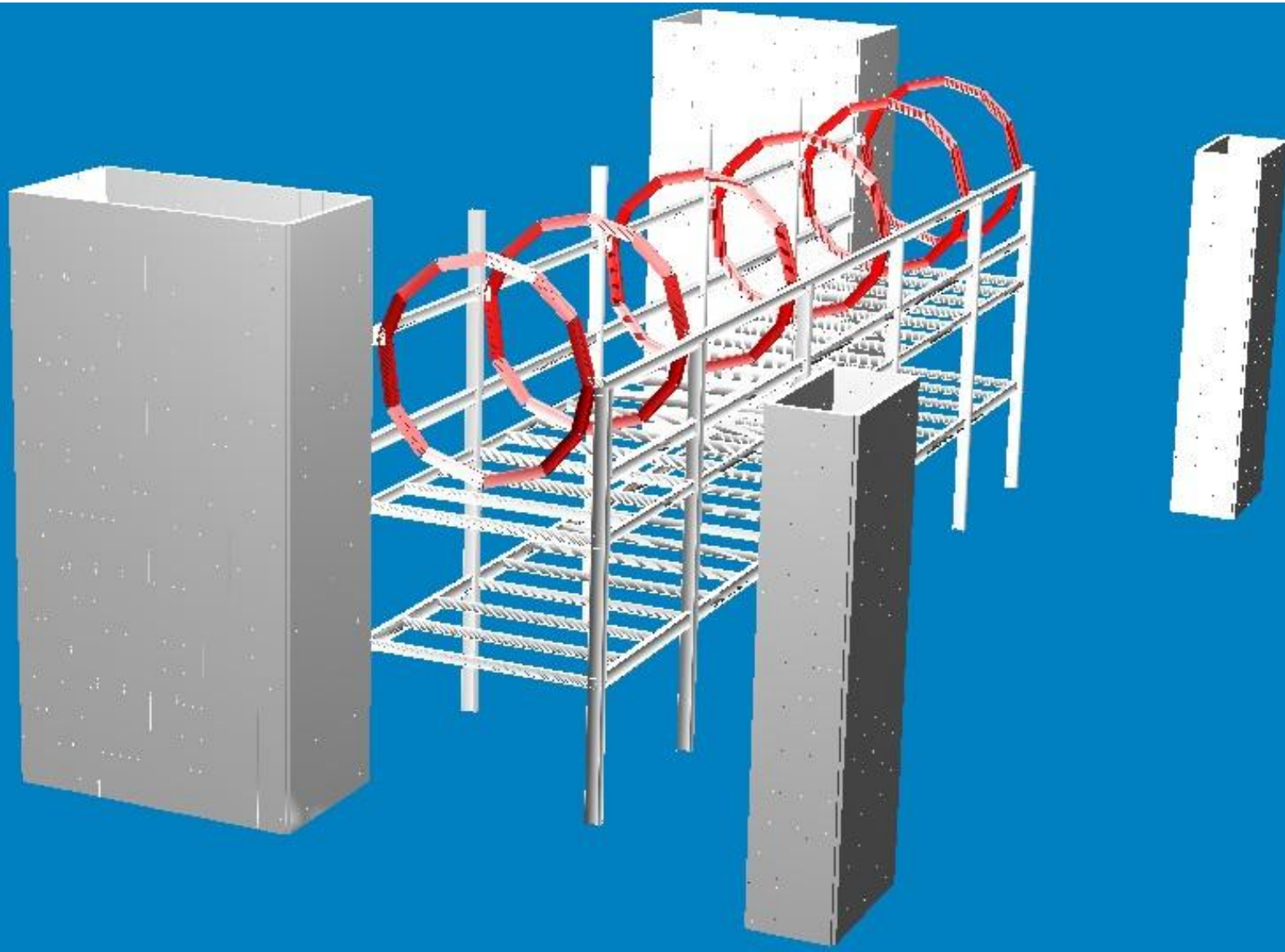

Transversinas do 1º piso

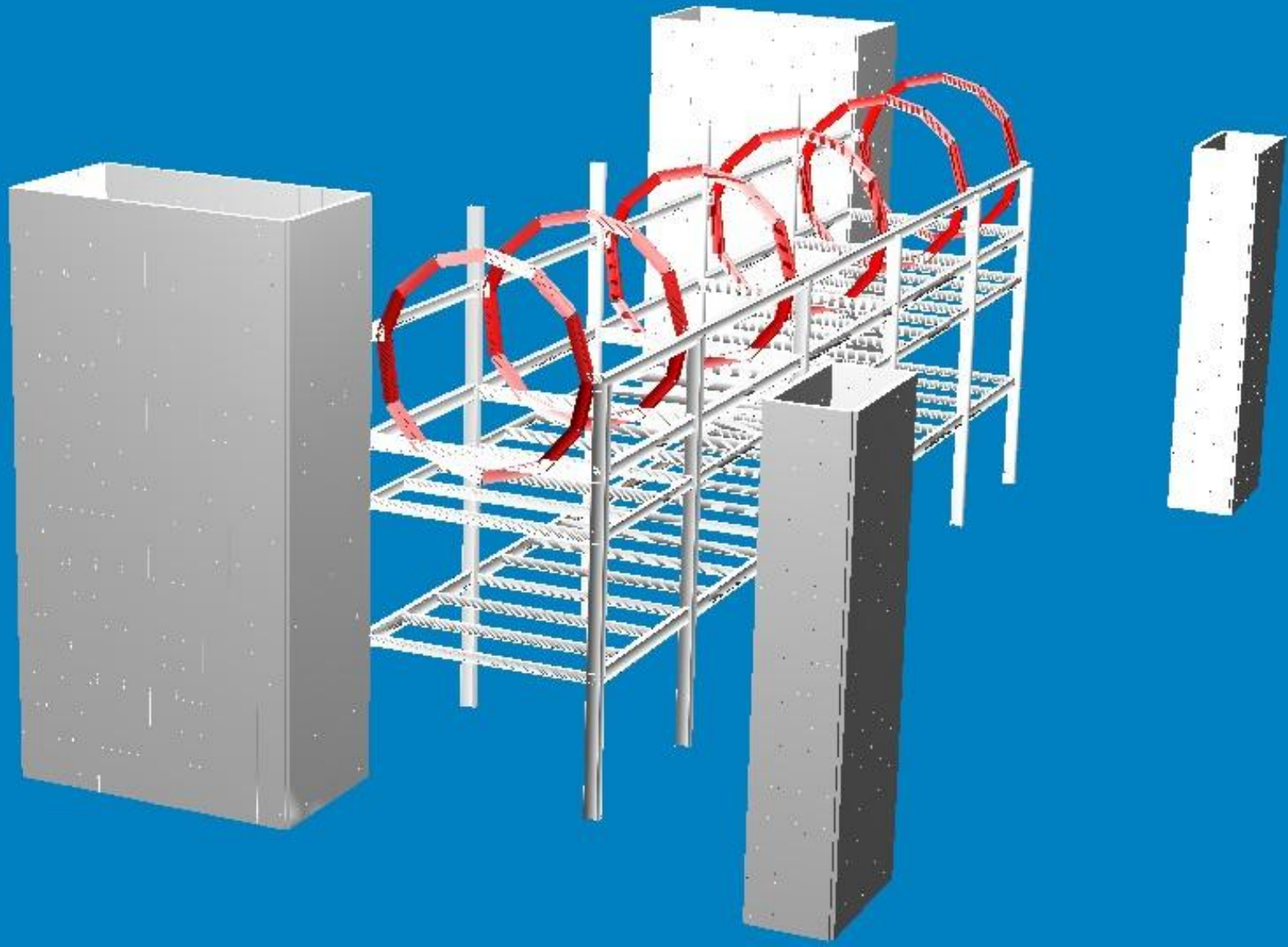

Longarinas da passarela

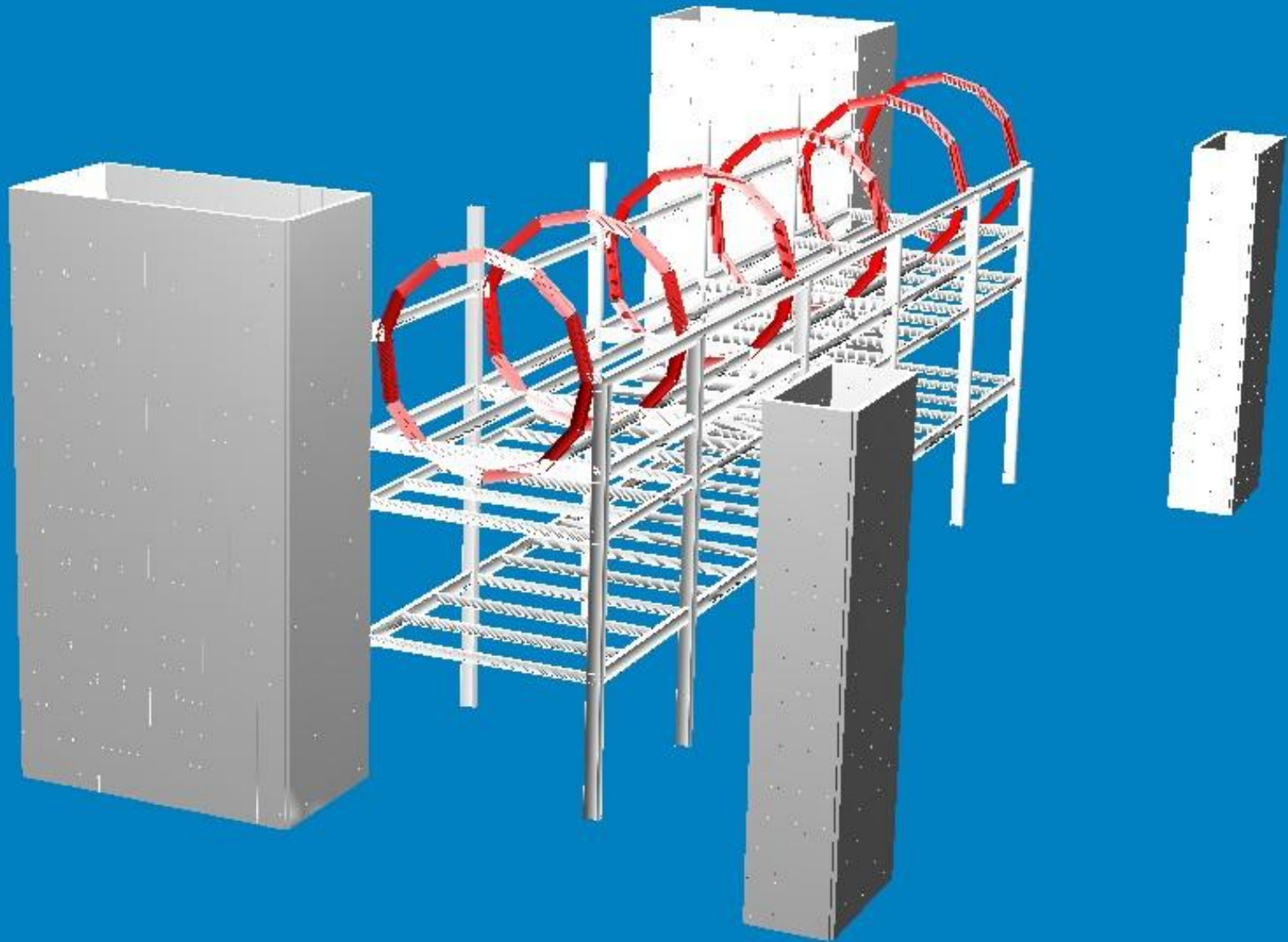

Montagem do piso da passarela que servirá como plataforma de lançamento para as vigas principais do piso

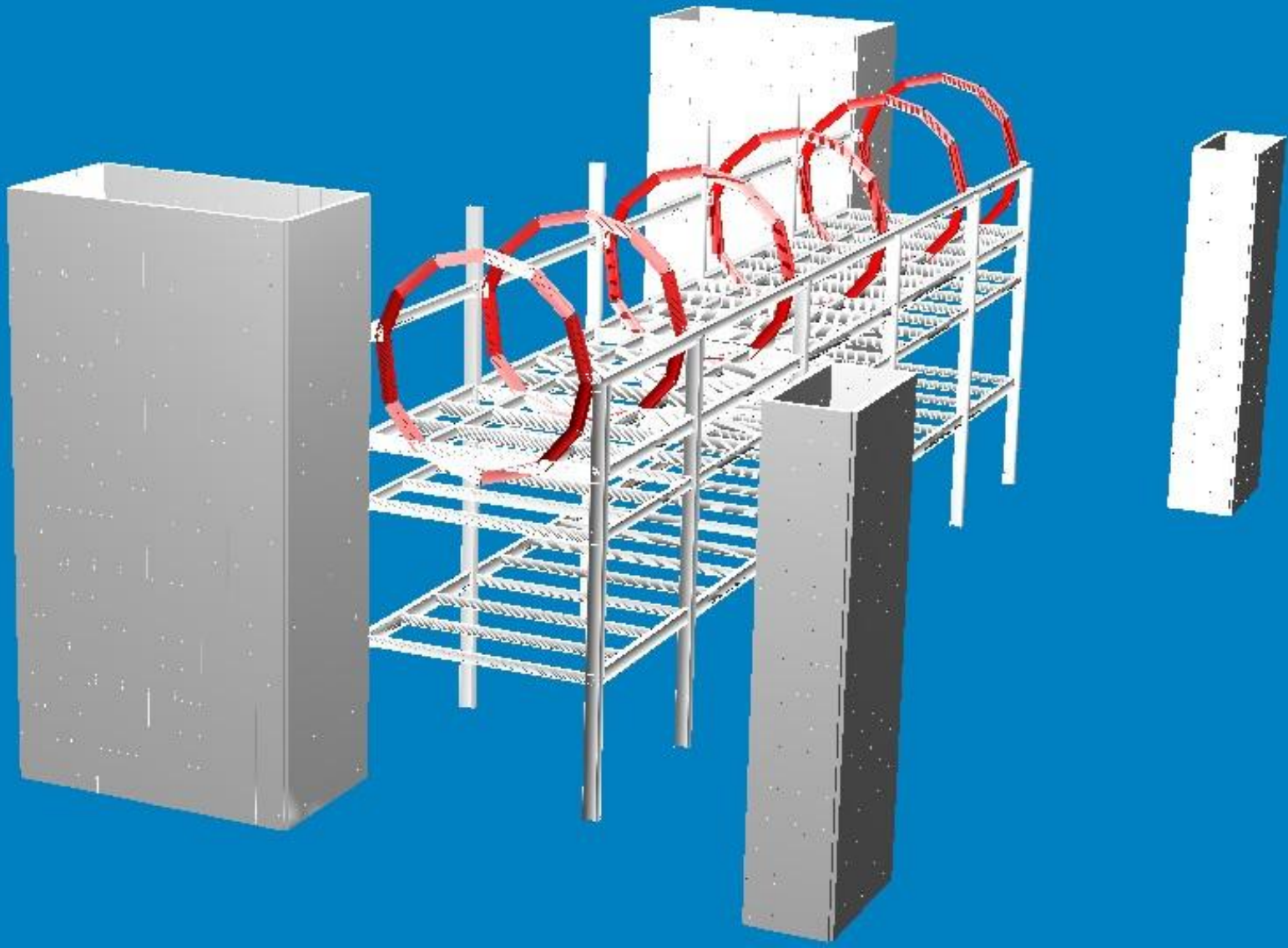

Execução das longarinas de apoio junto ao portico central

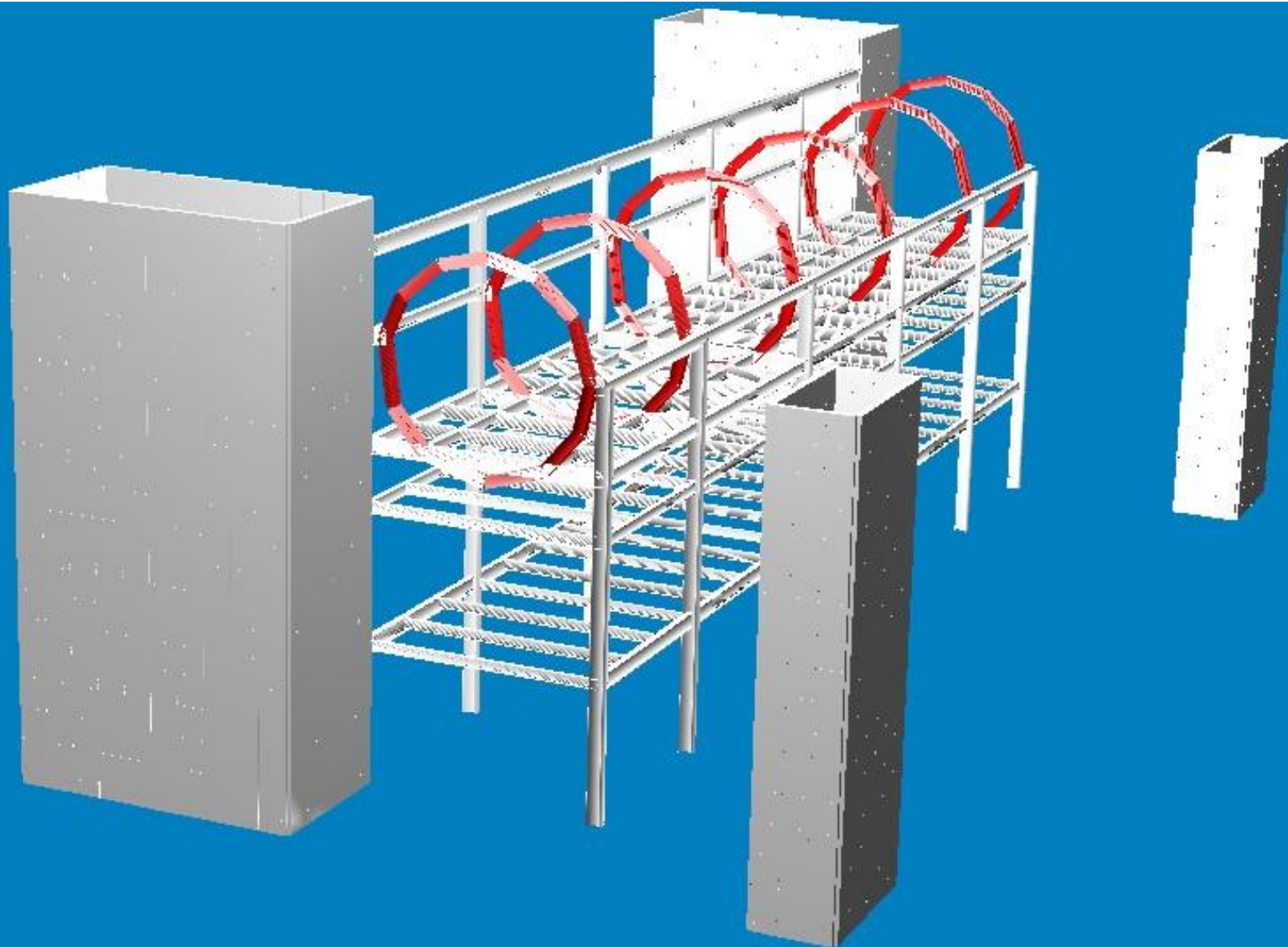

Travamento dos arcos

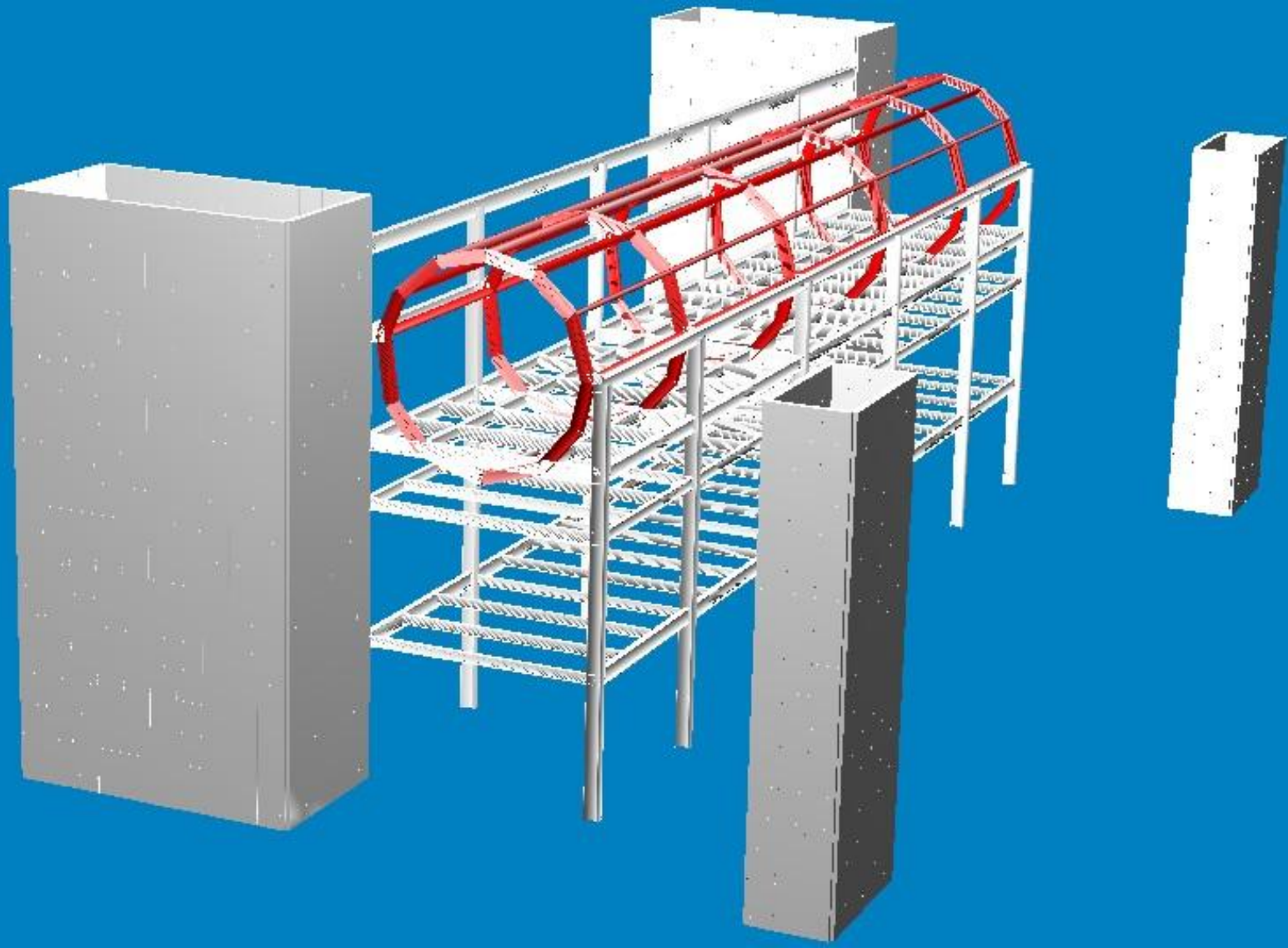

Lançamento das vigas principais do 1º piso, estaiadas nos pórticos centrais

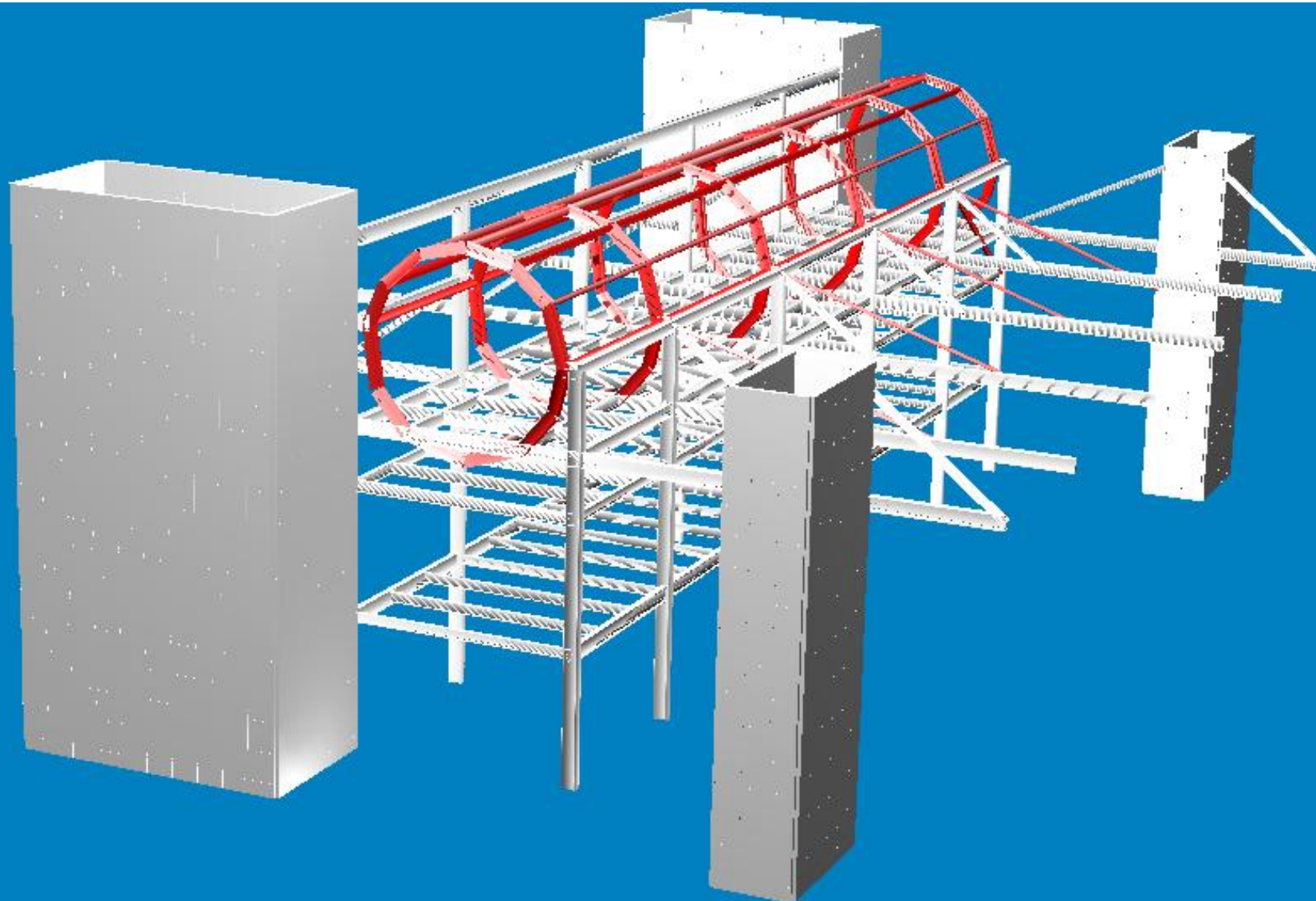

Montagem das barras da treliça frontal, provisoriamente apoiada nas vigas estaiadas do piso

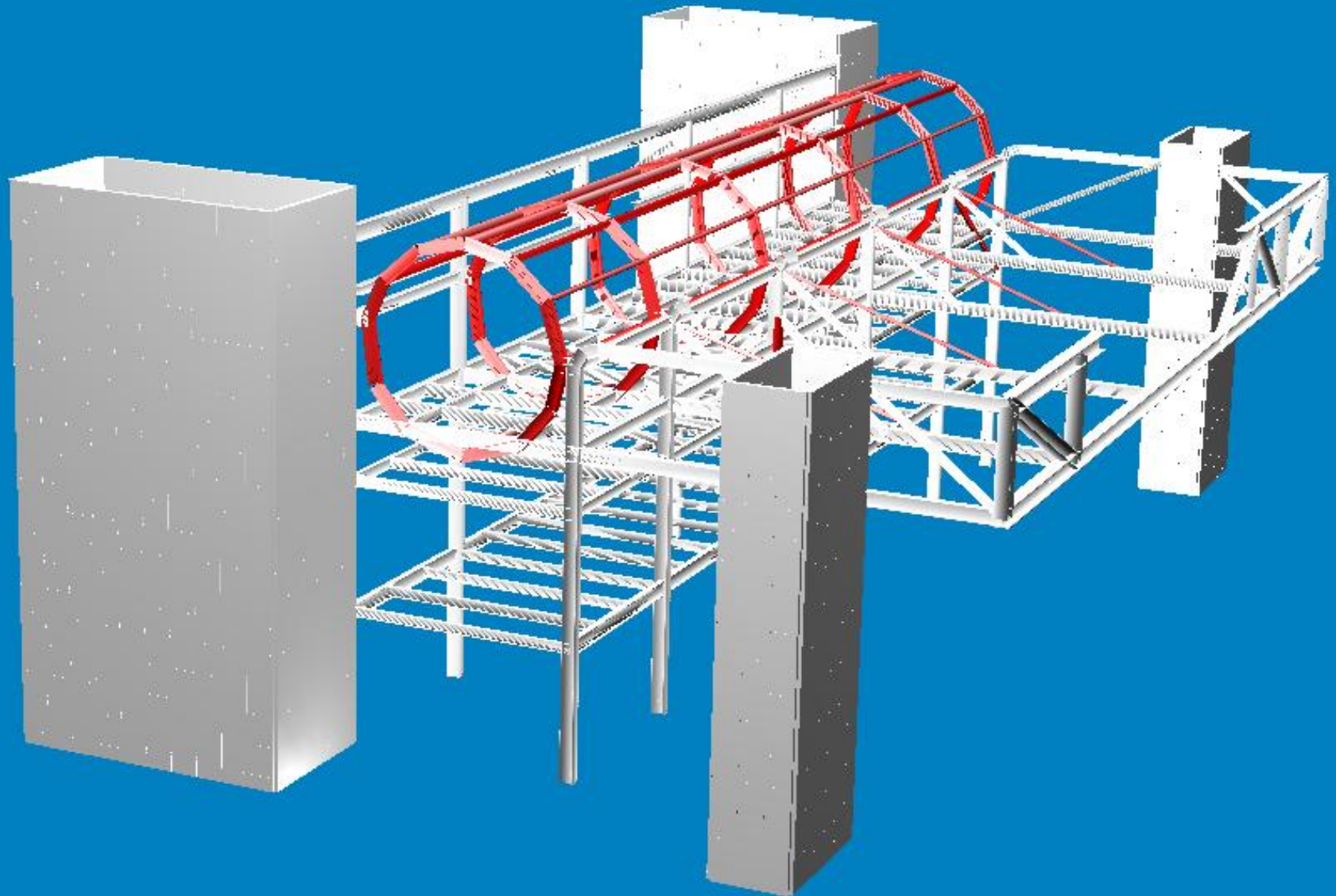

Finalização da montagem da treliça frontal

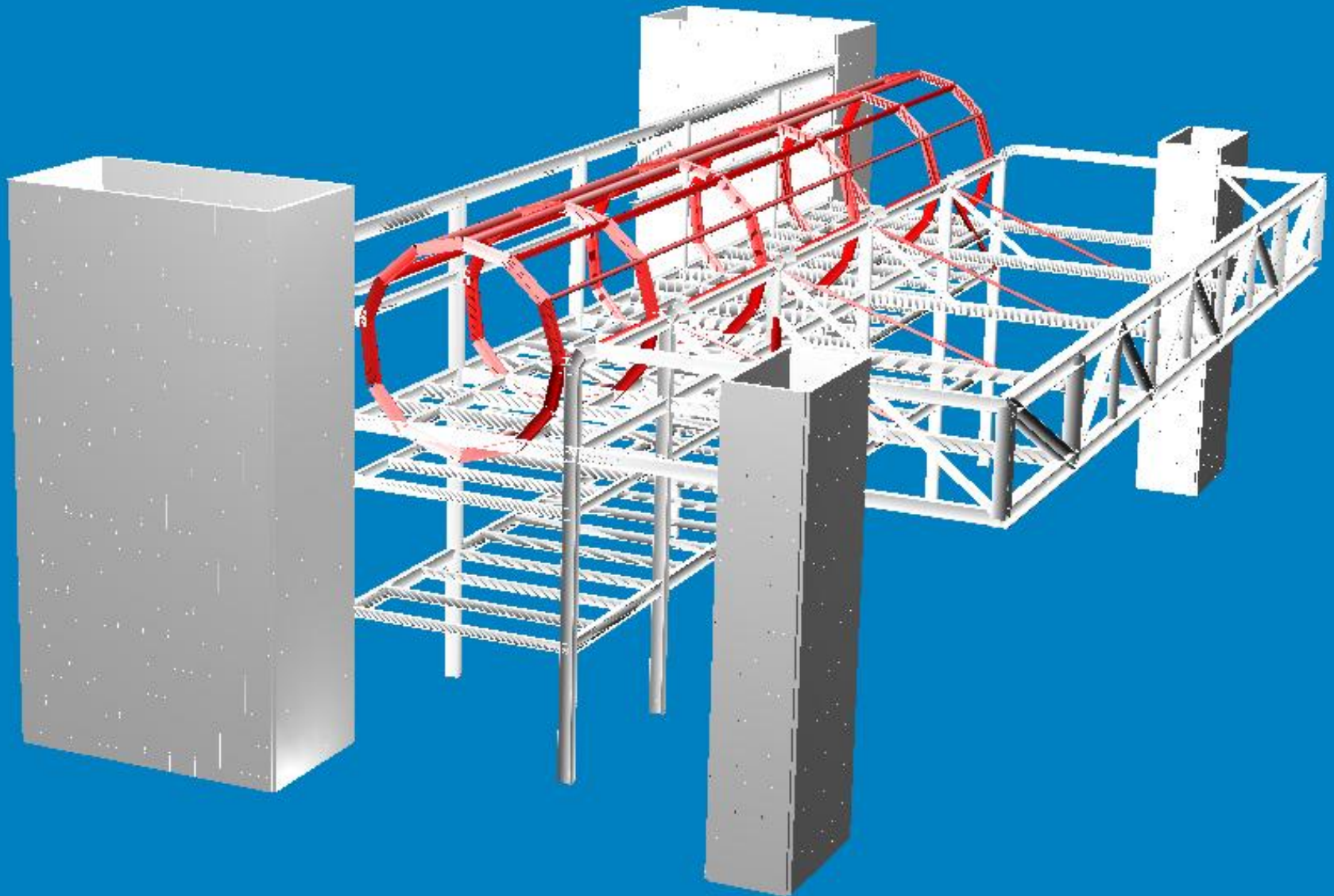

Colocação das vigas principais do 2º piso

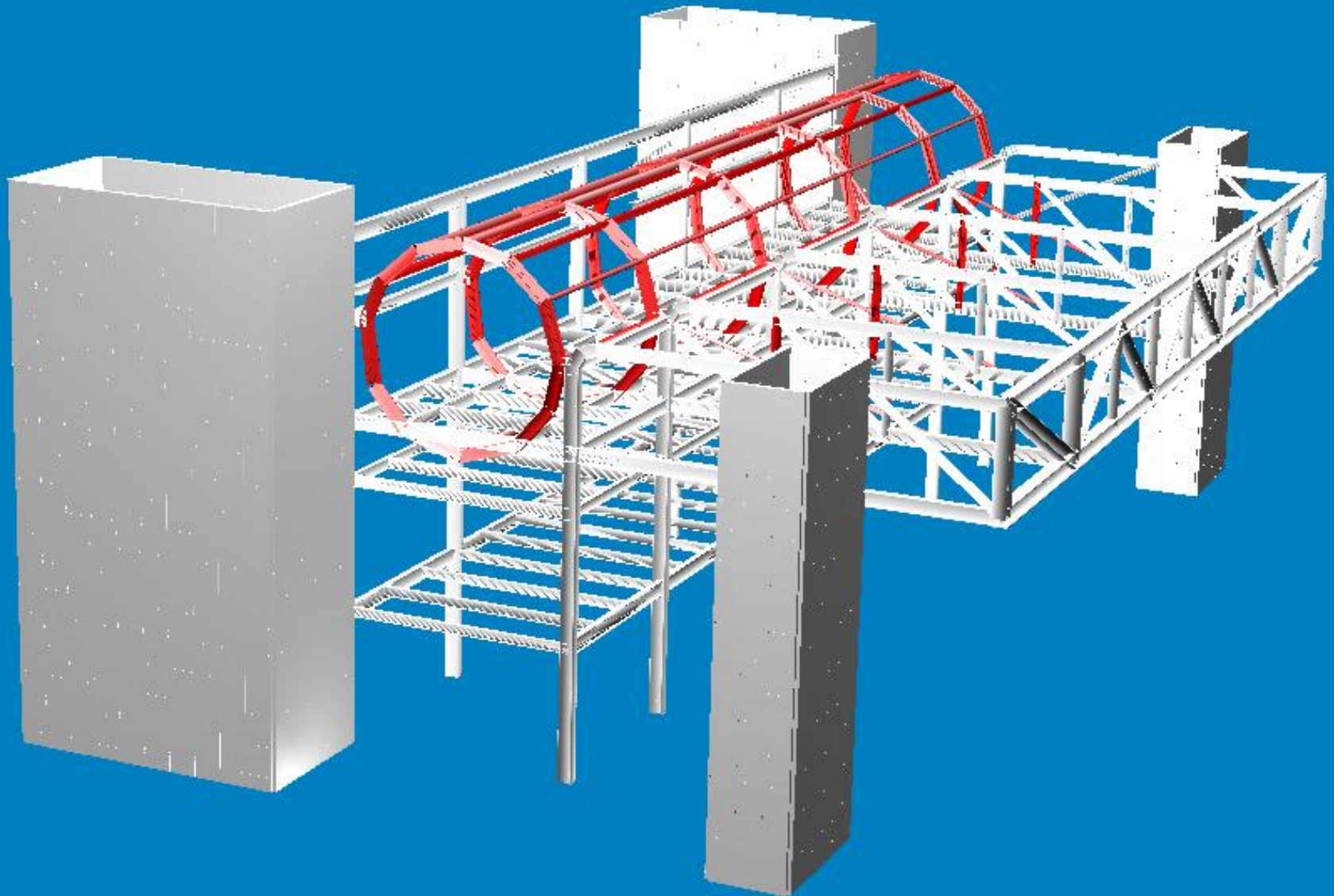

Complementação das vigas do 1º piso

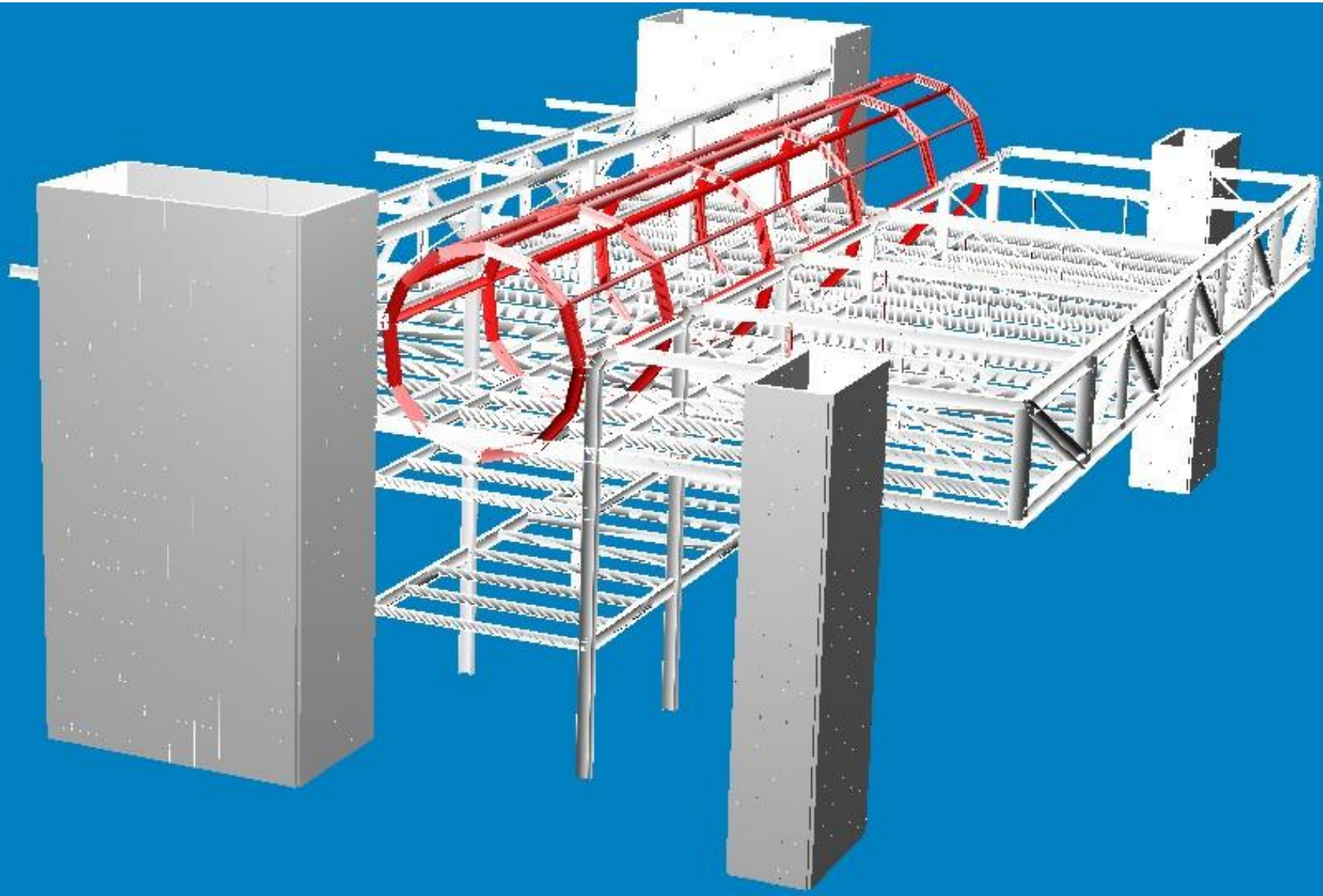

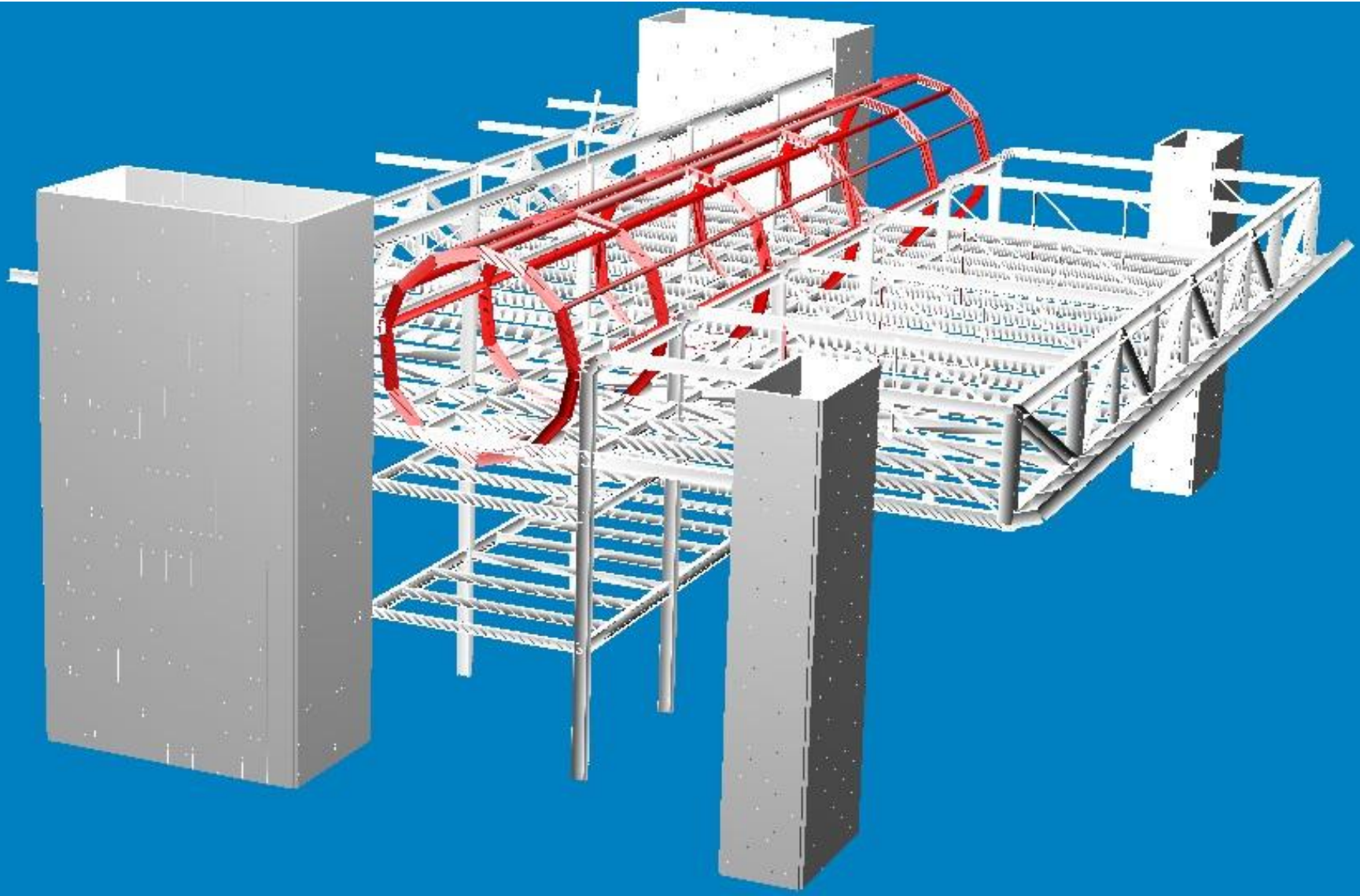

Complementação das vigas do 2º piso

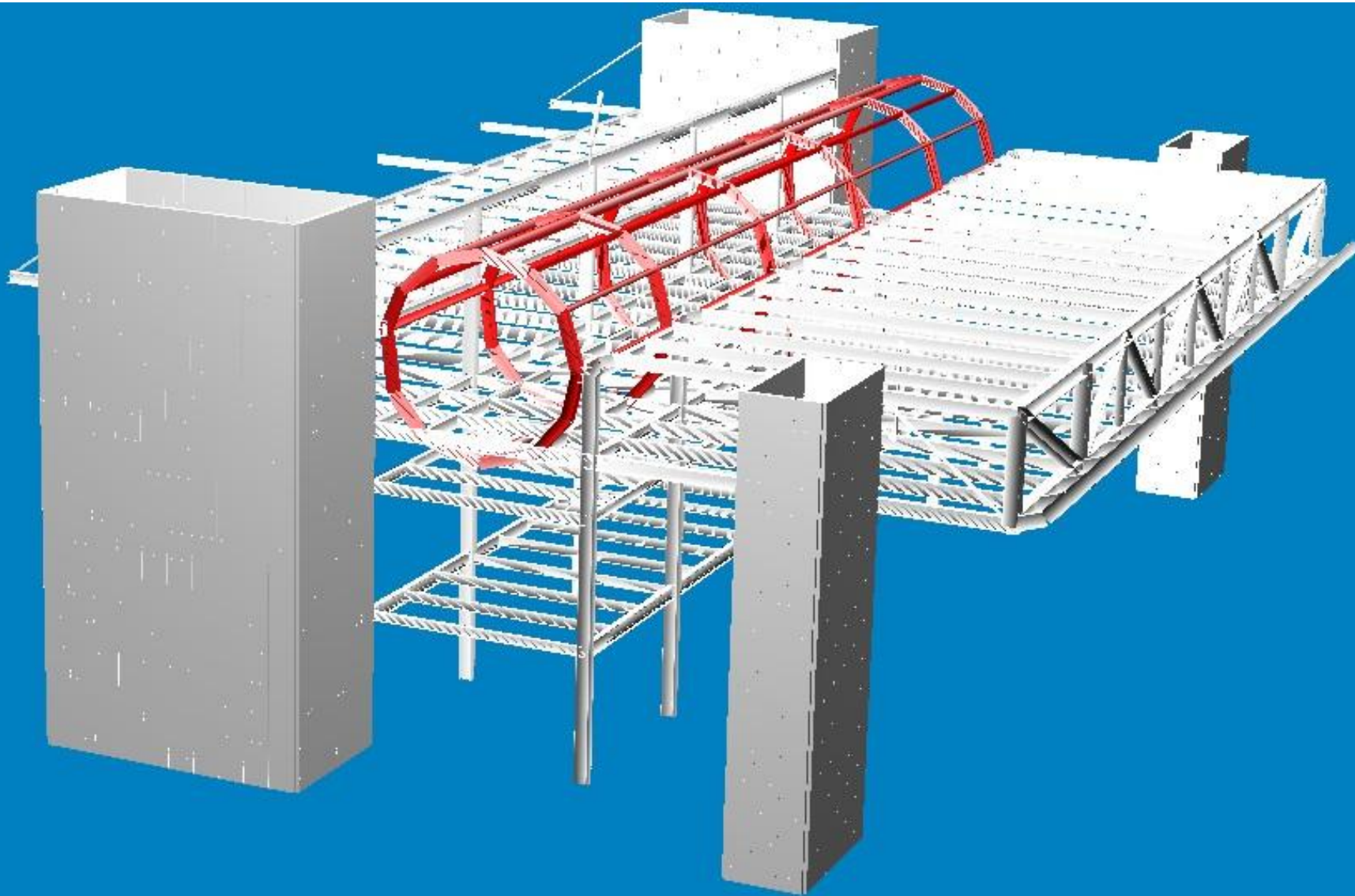

Repetição da seqüência de montagem para o vigaumento do lado oposto

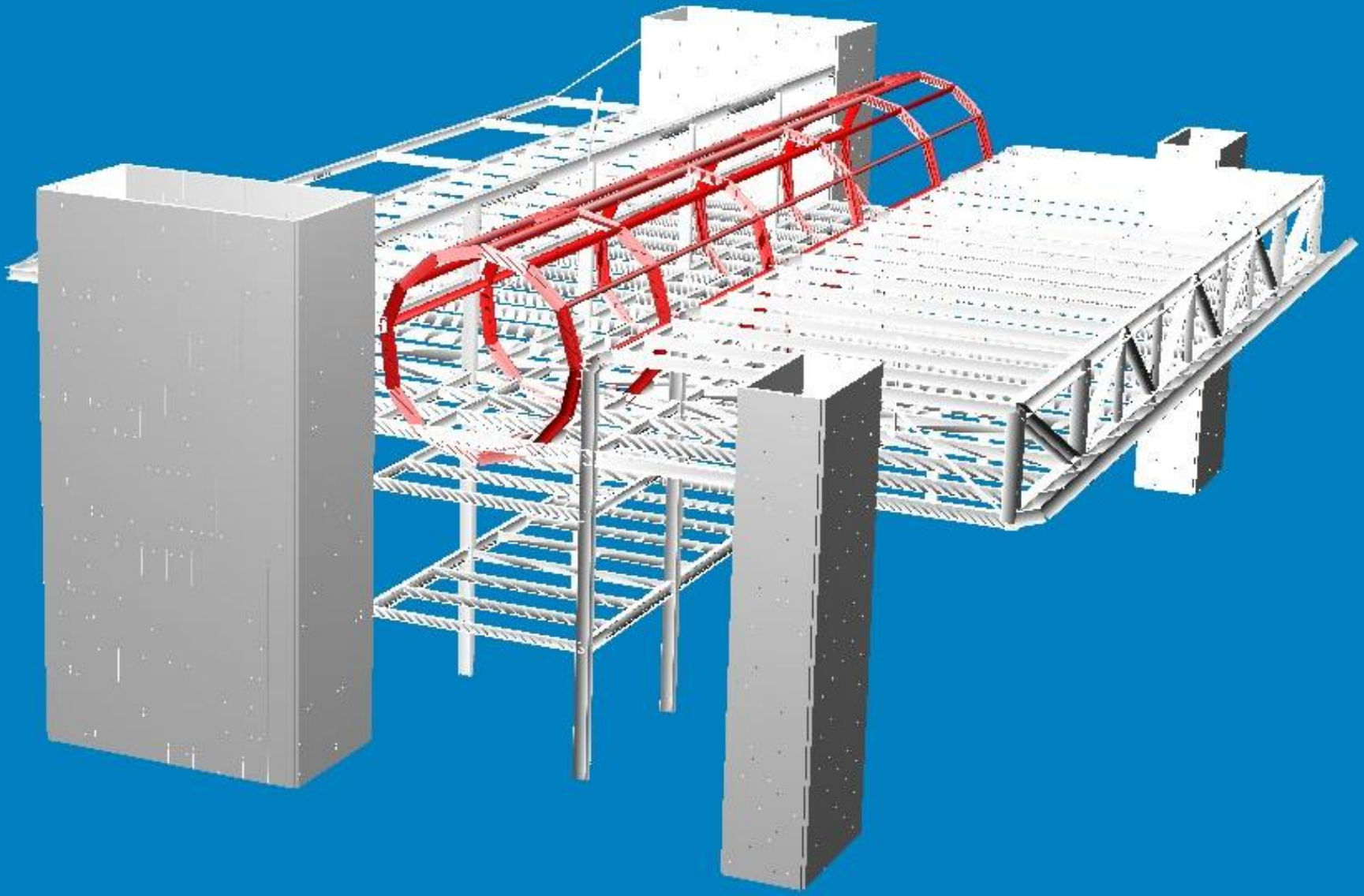

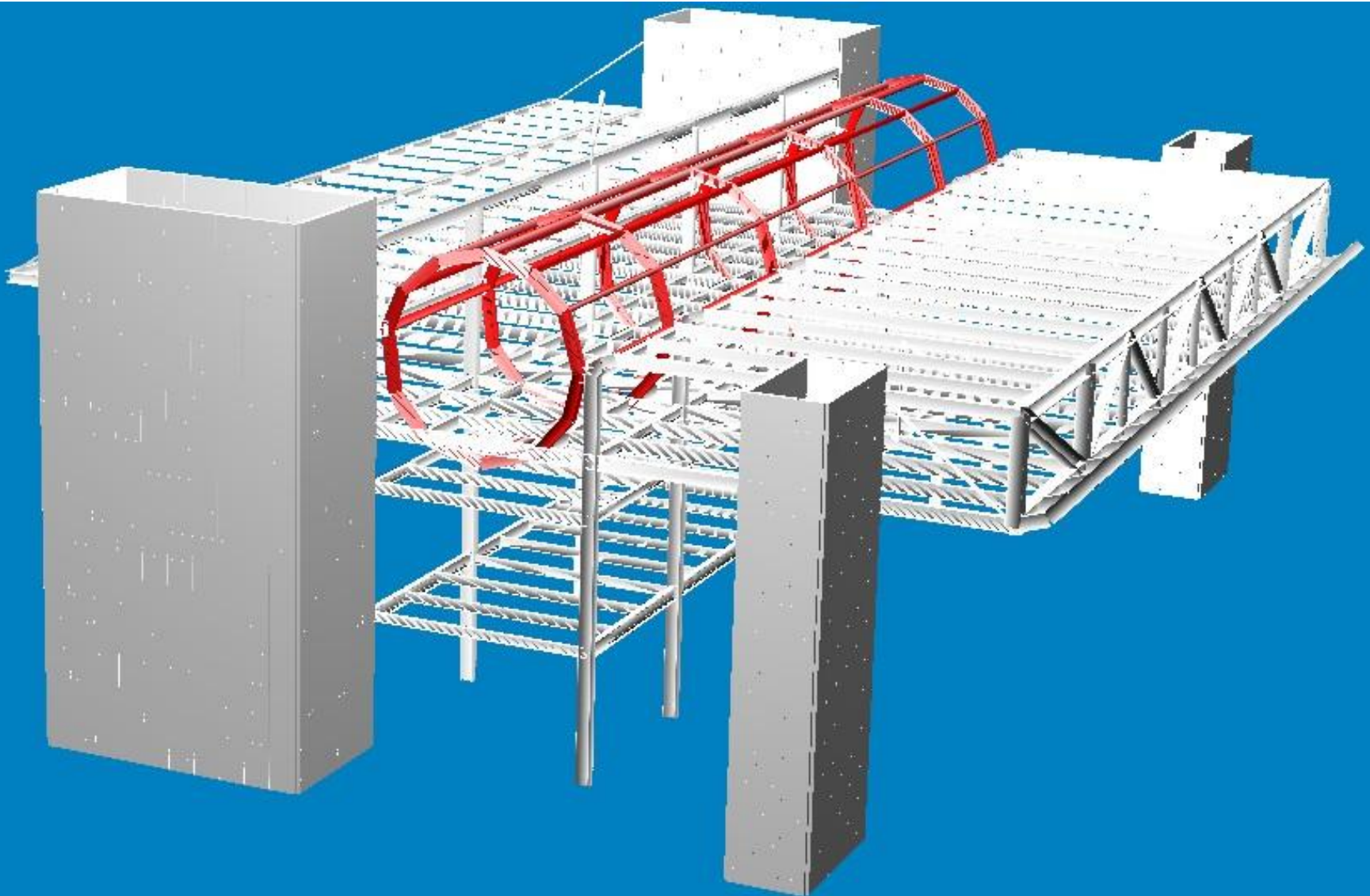

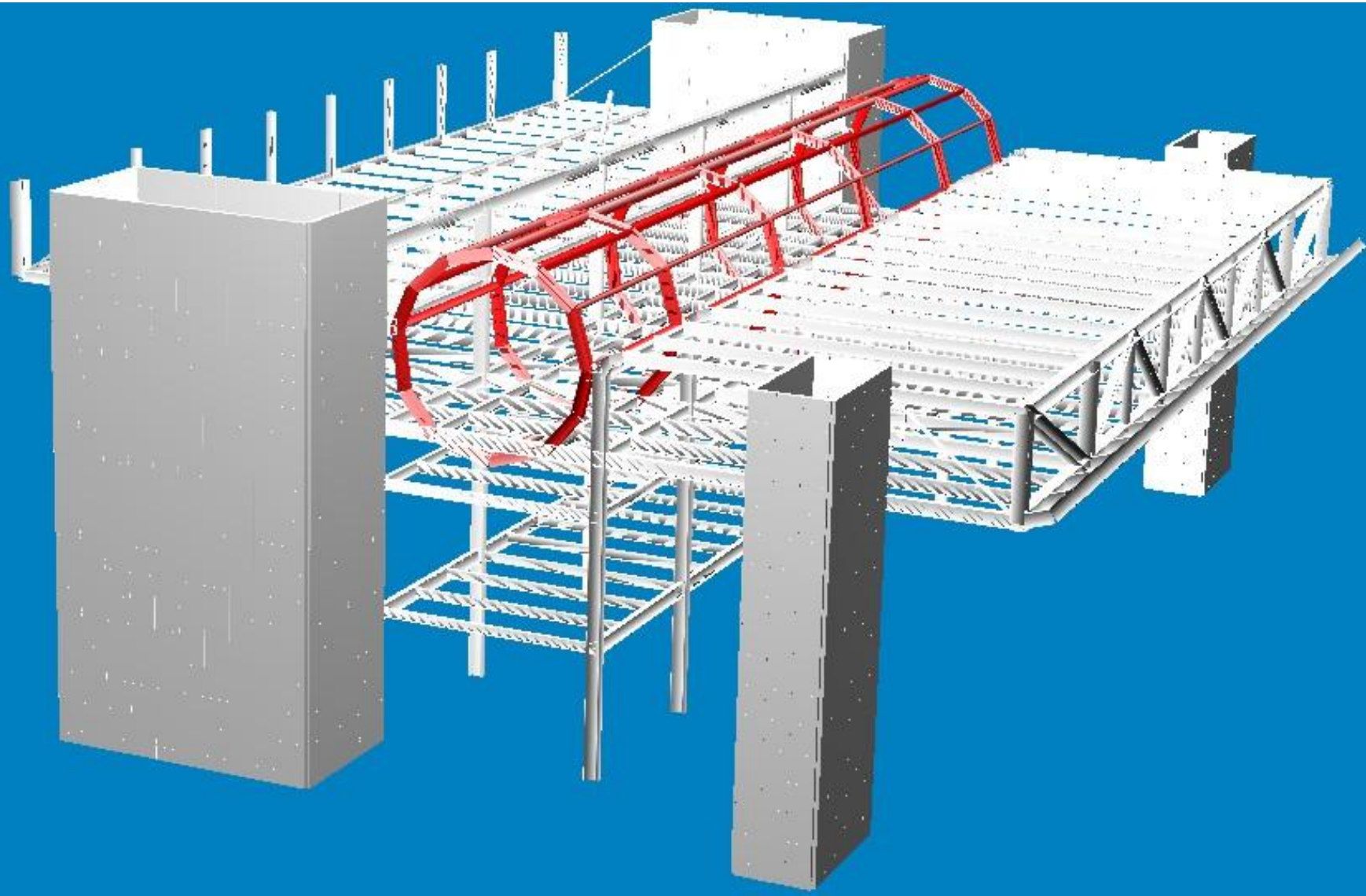

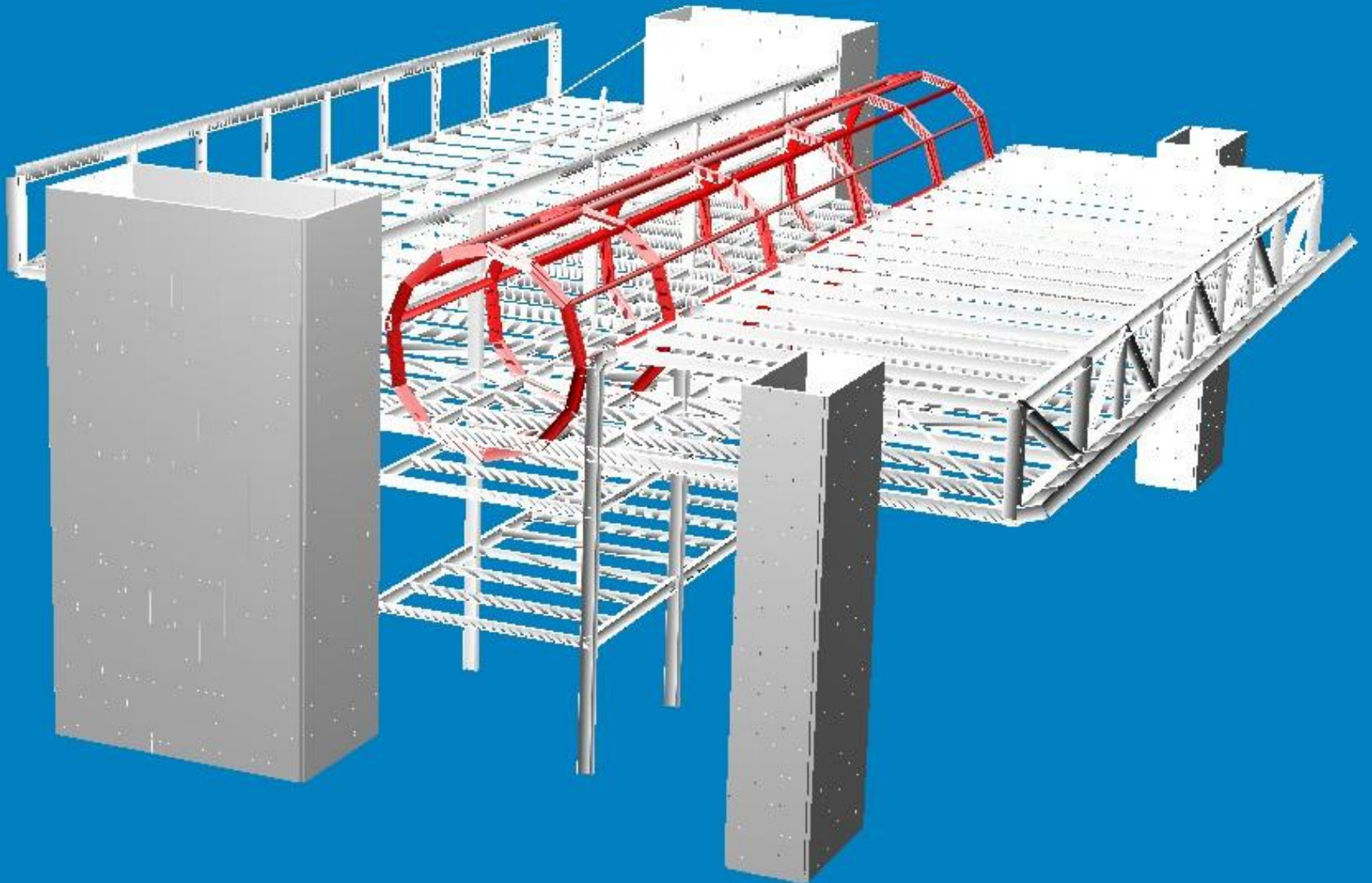

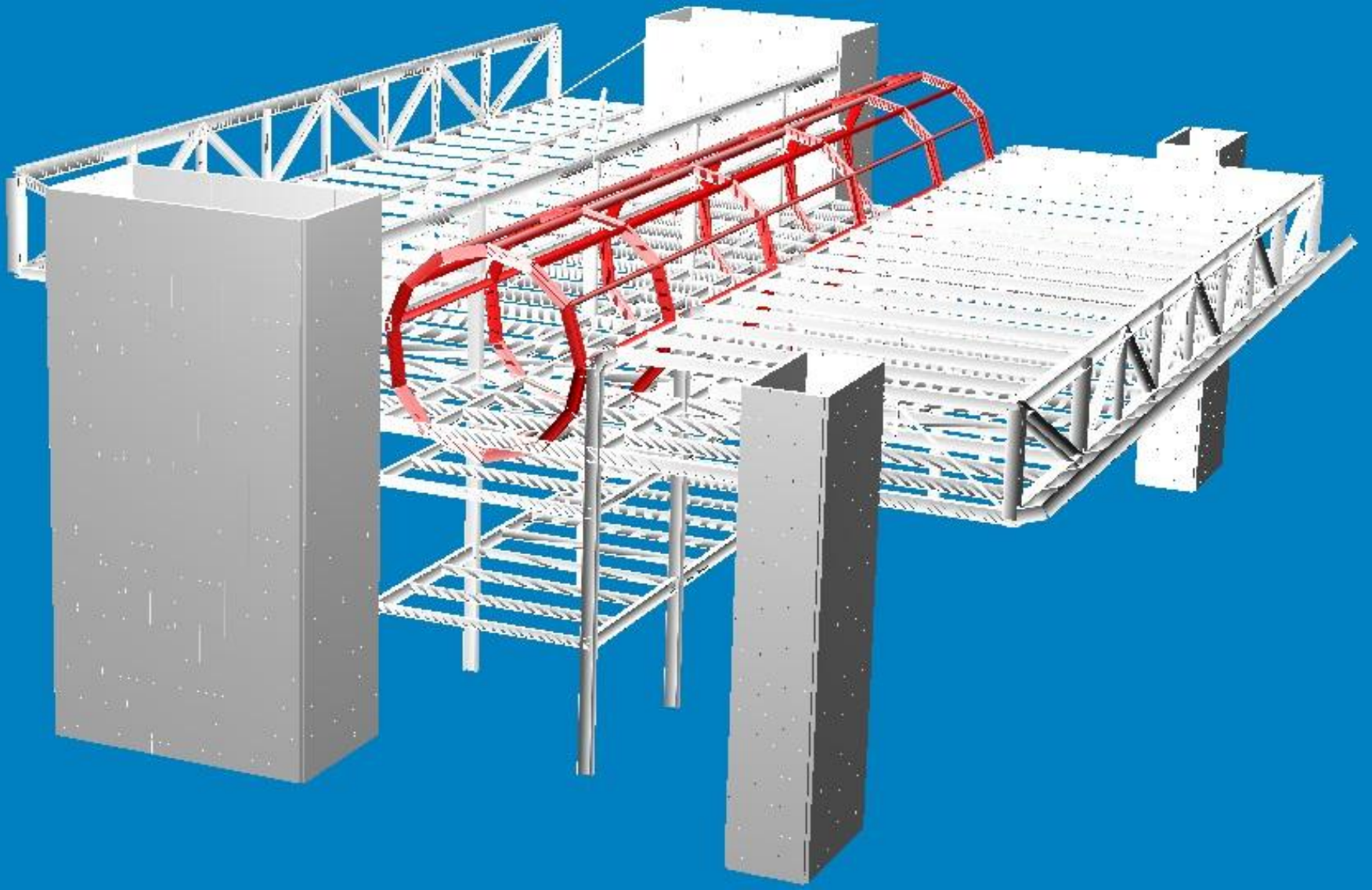

Montagem das vigas da cobertura

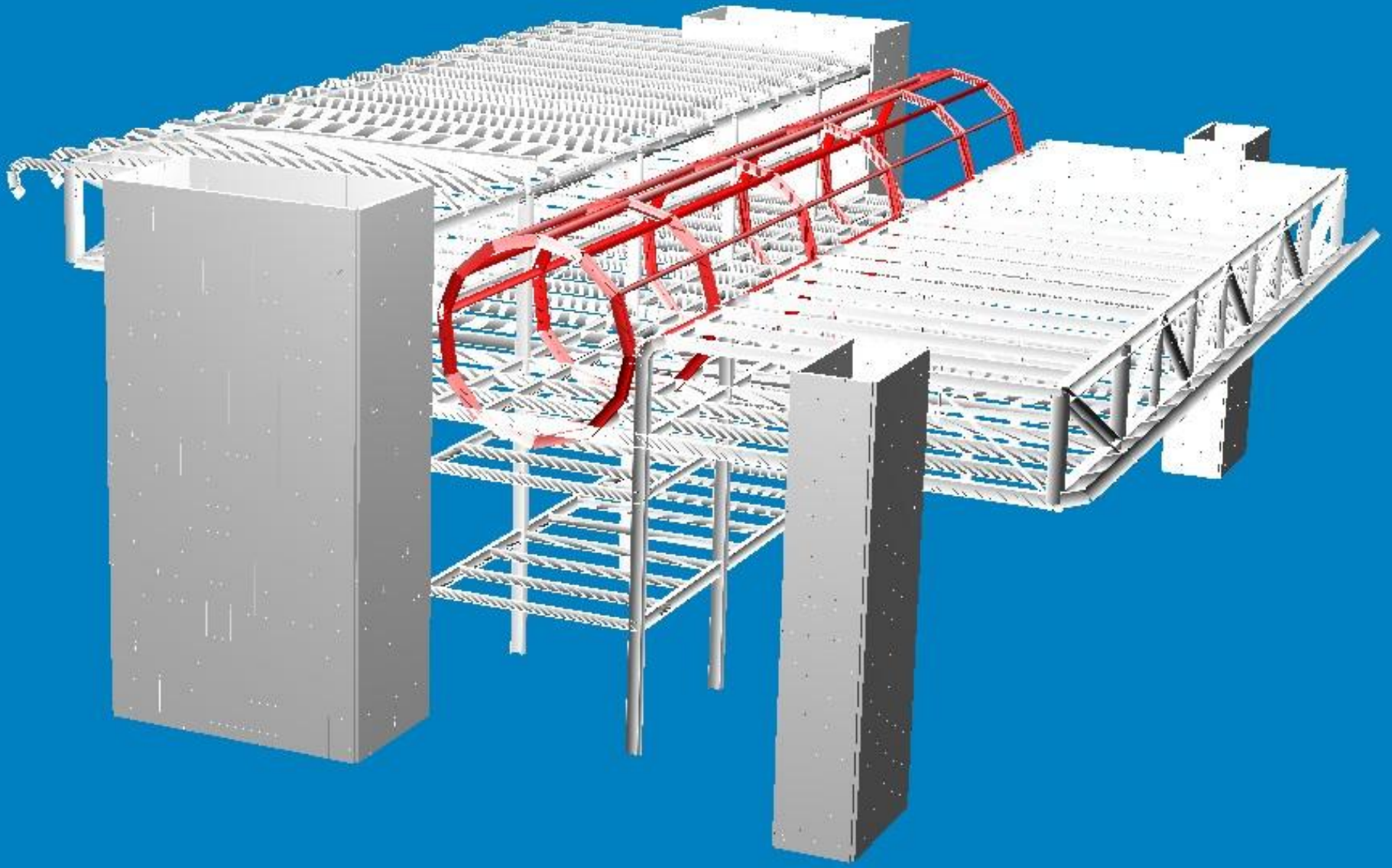

Montagem da estrutura espacial da cobertura de sombreamento

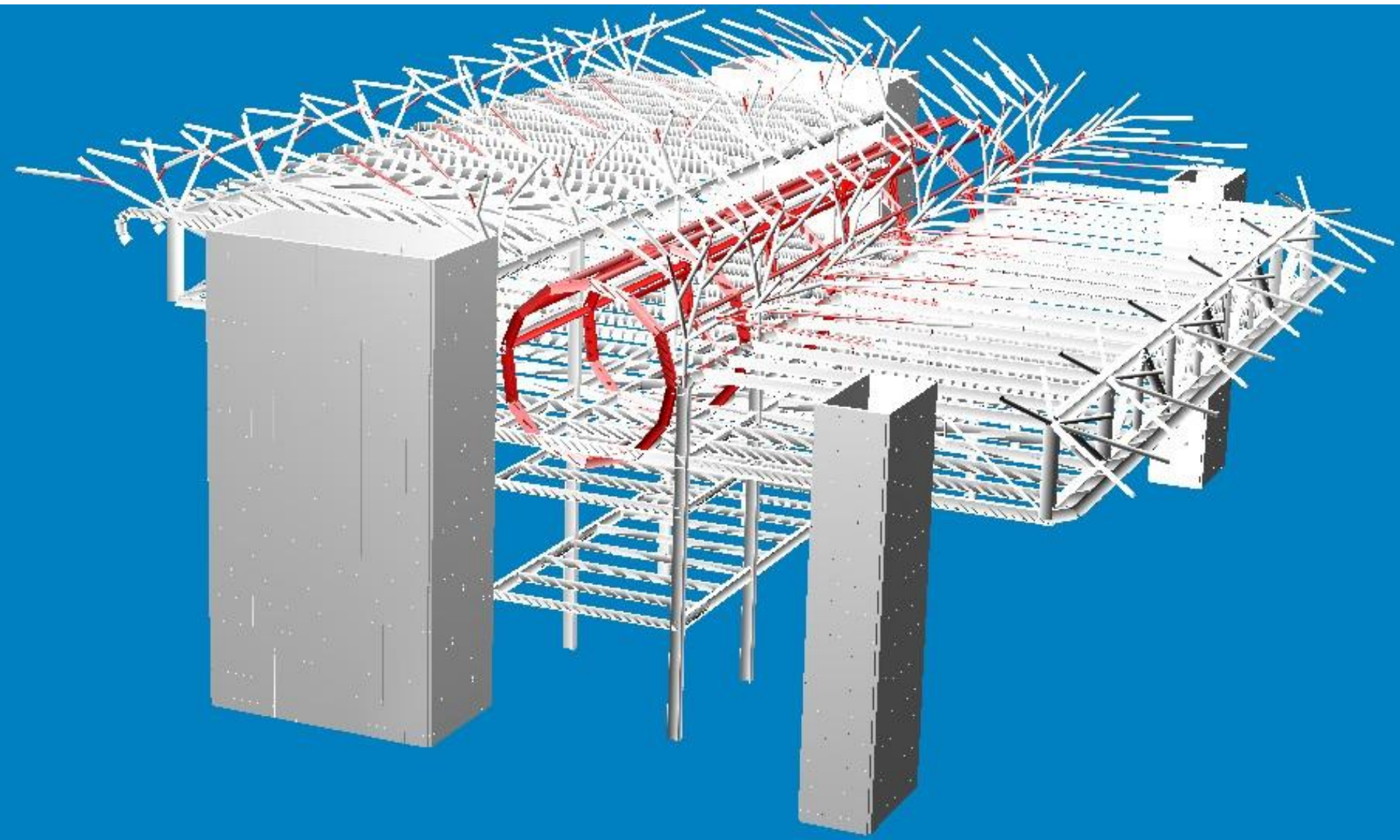

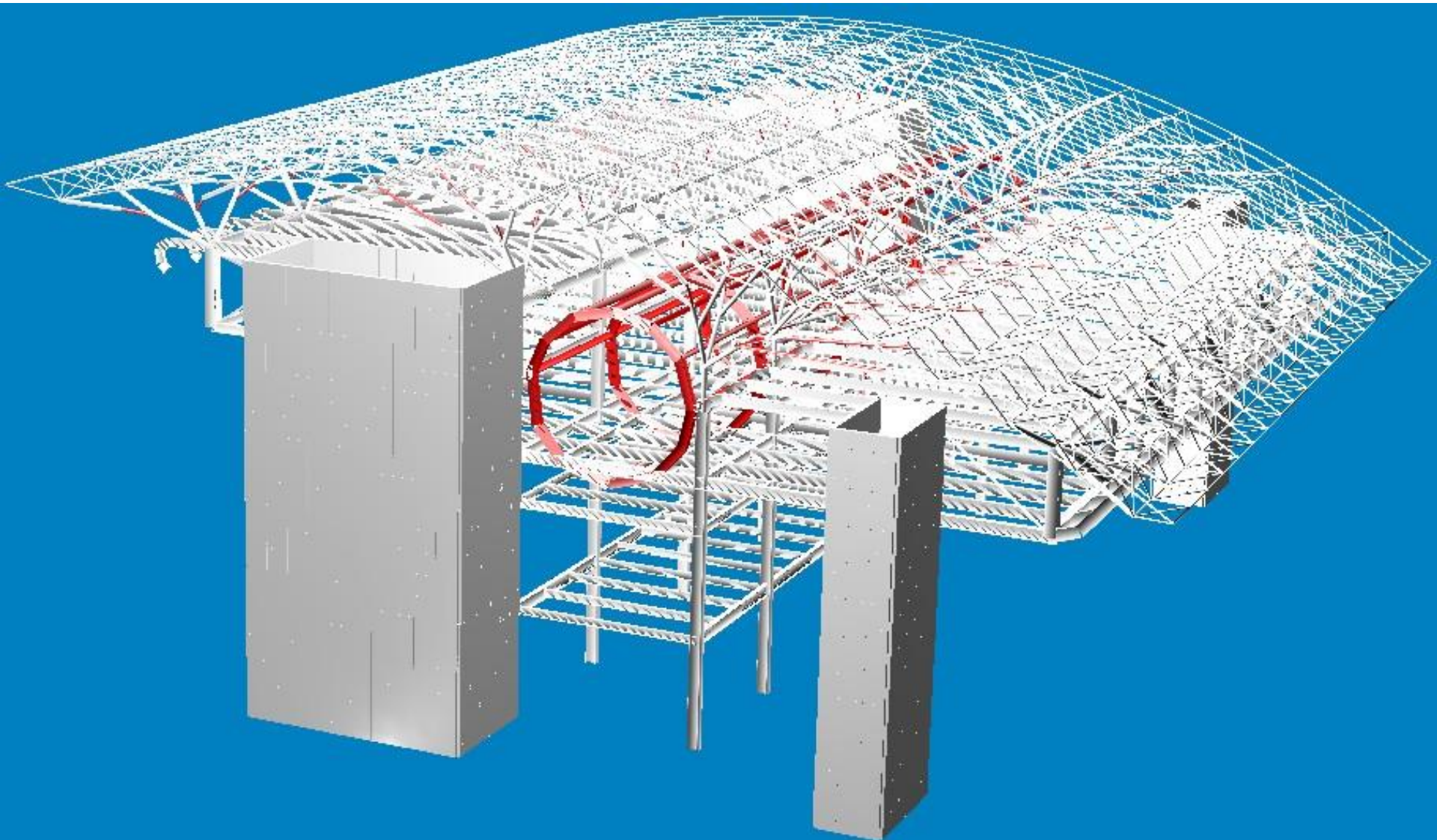

Cobertura de sombreamento vista superior

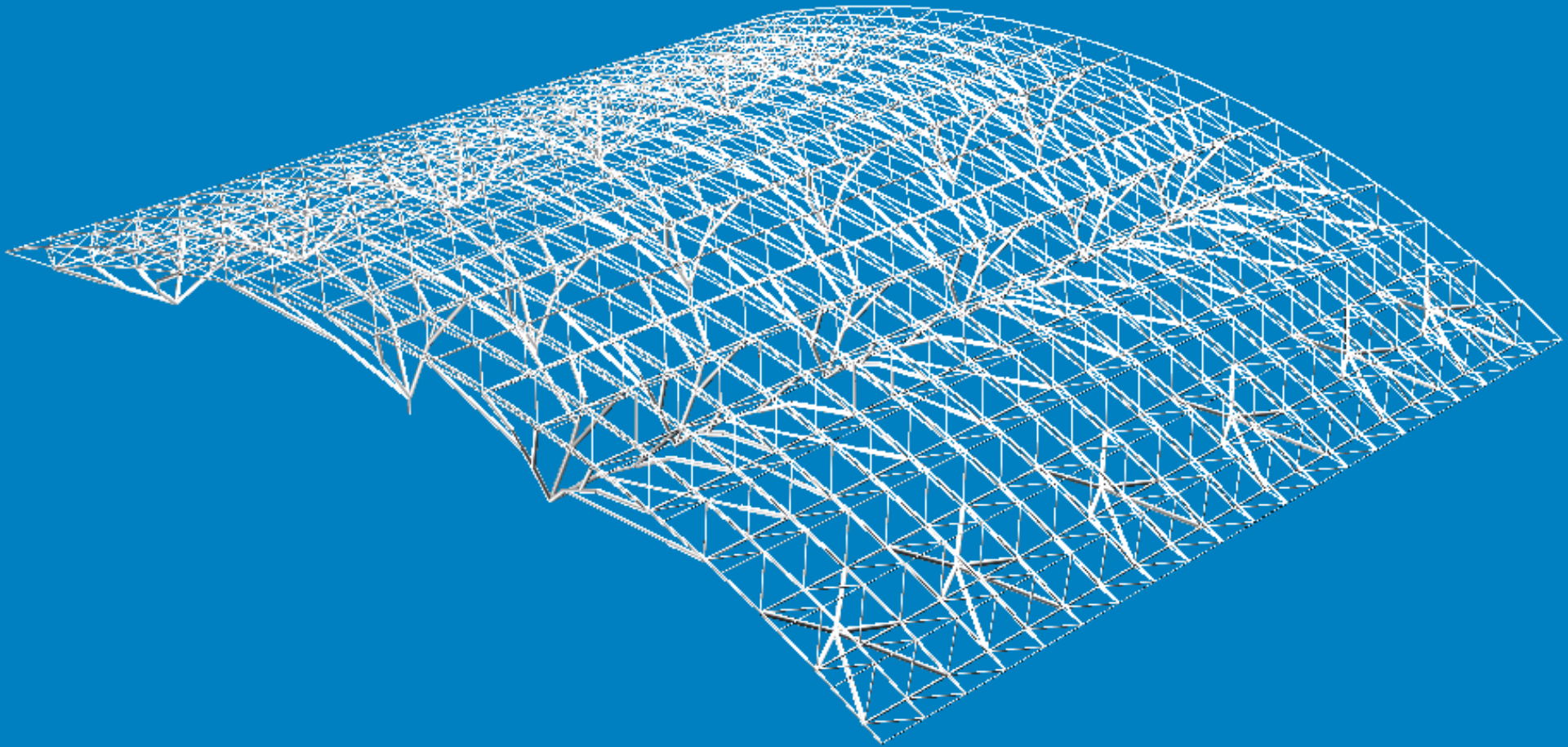

Cobertura de sombreamento vista inferior

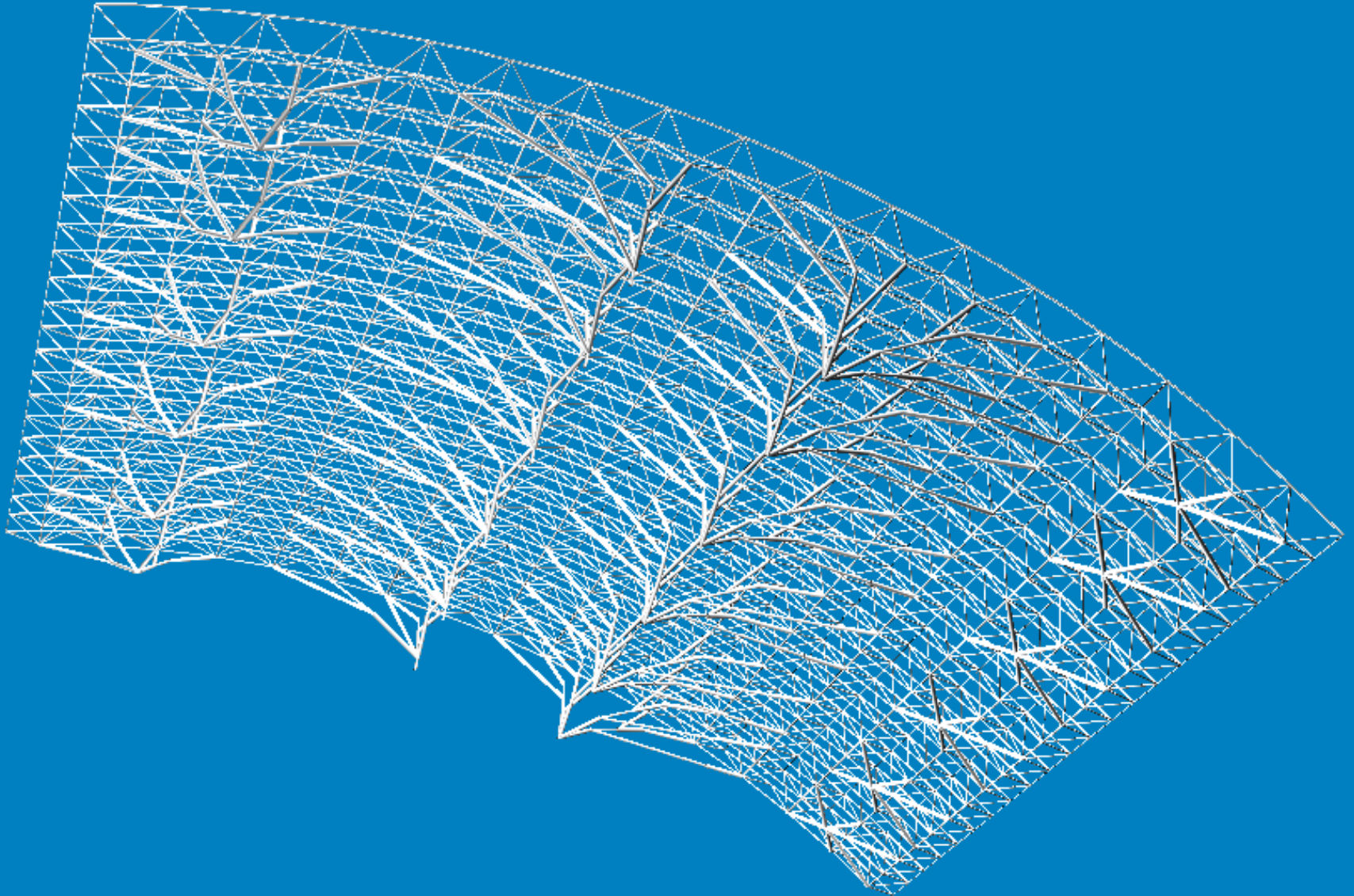

Cobertura de sombreamento vista lateral

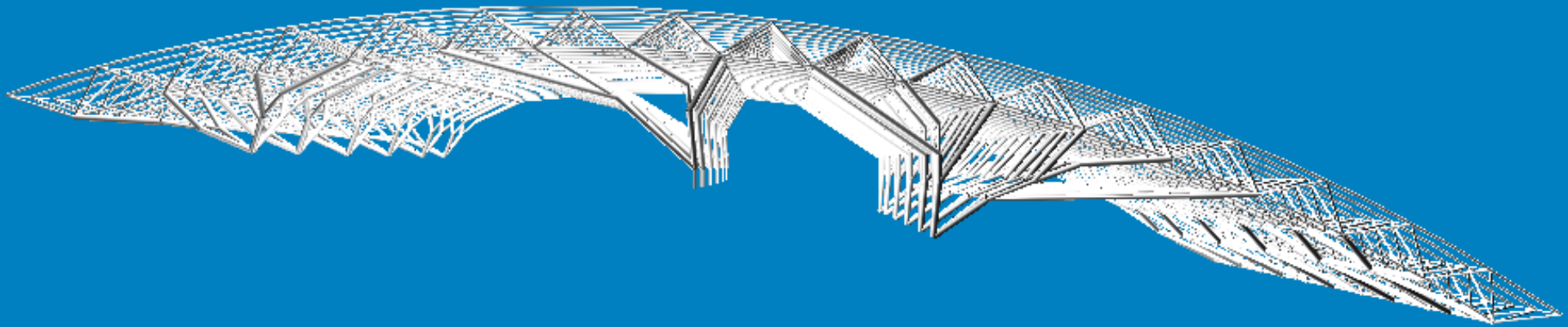







laboratórios

Modulação típica 10x10m

laje de piso em painéis alveolares protendidos, com sobre-laje para liberação de espaços intermediários para instalações.

Superestrutura em aço com vigas mistas nos pisos técnicos

Cobertura de sombreamento /suporte de coletores solares

2.200t



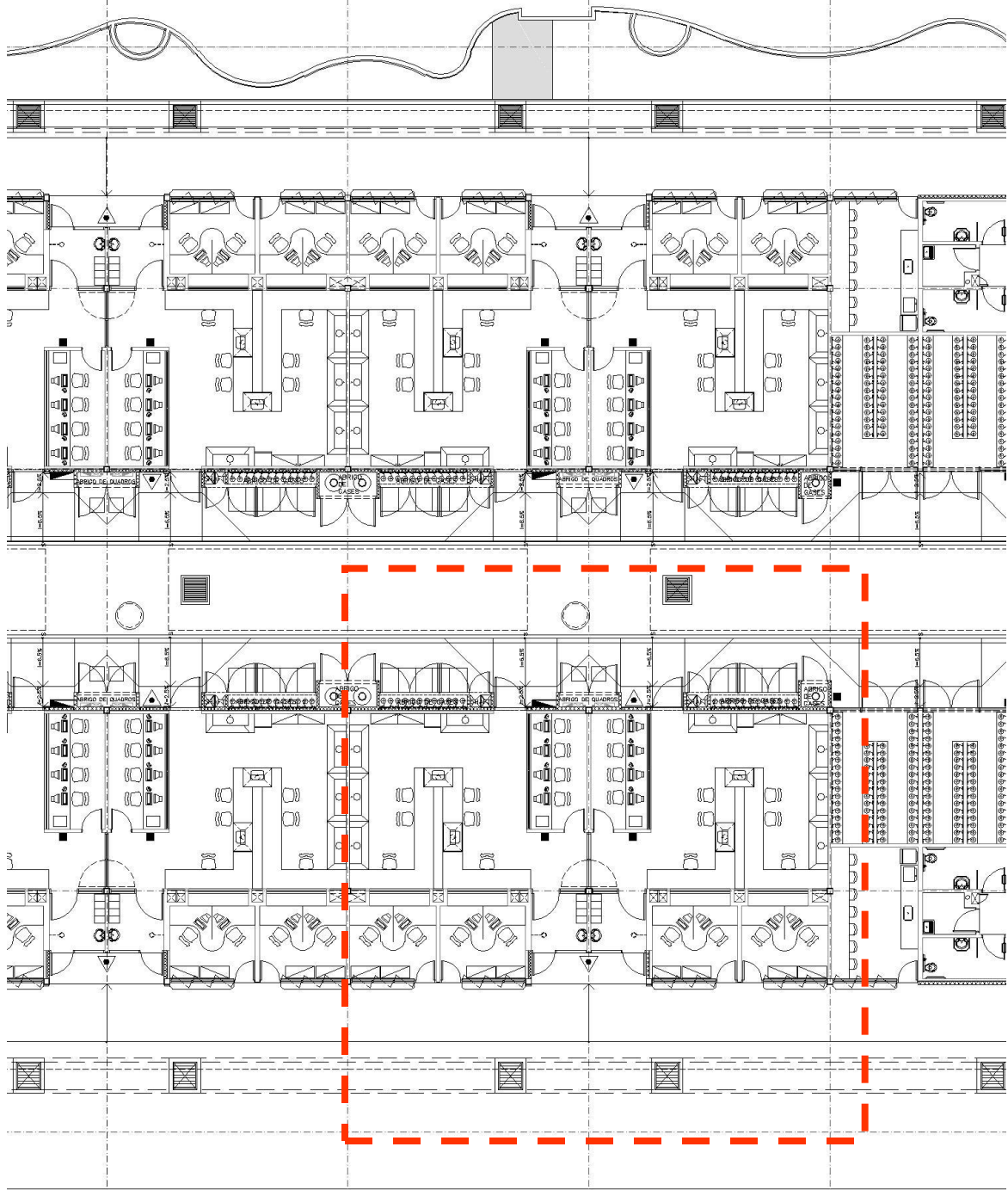

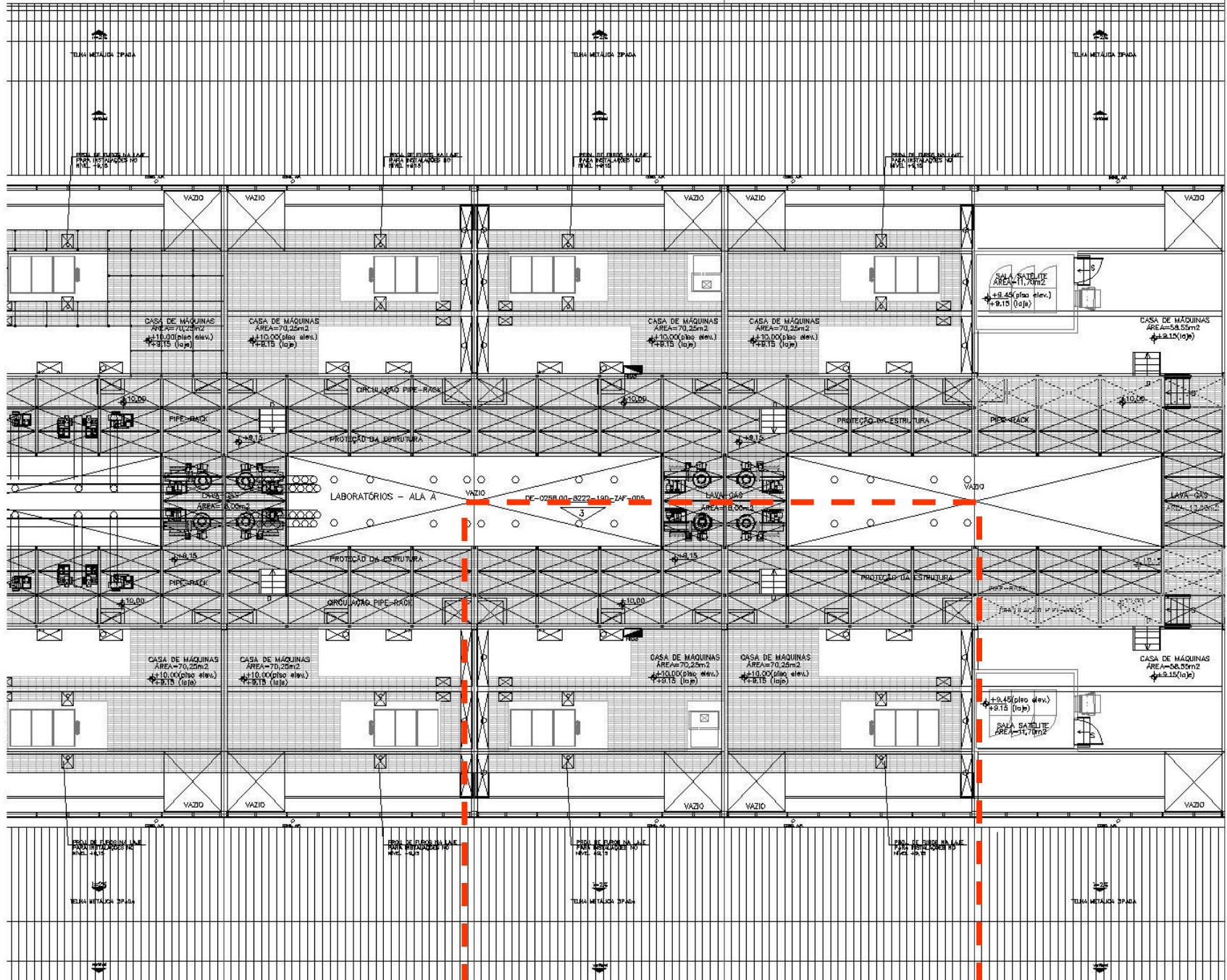

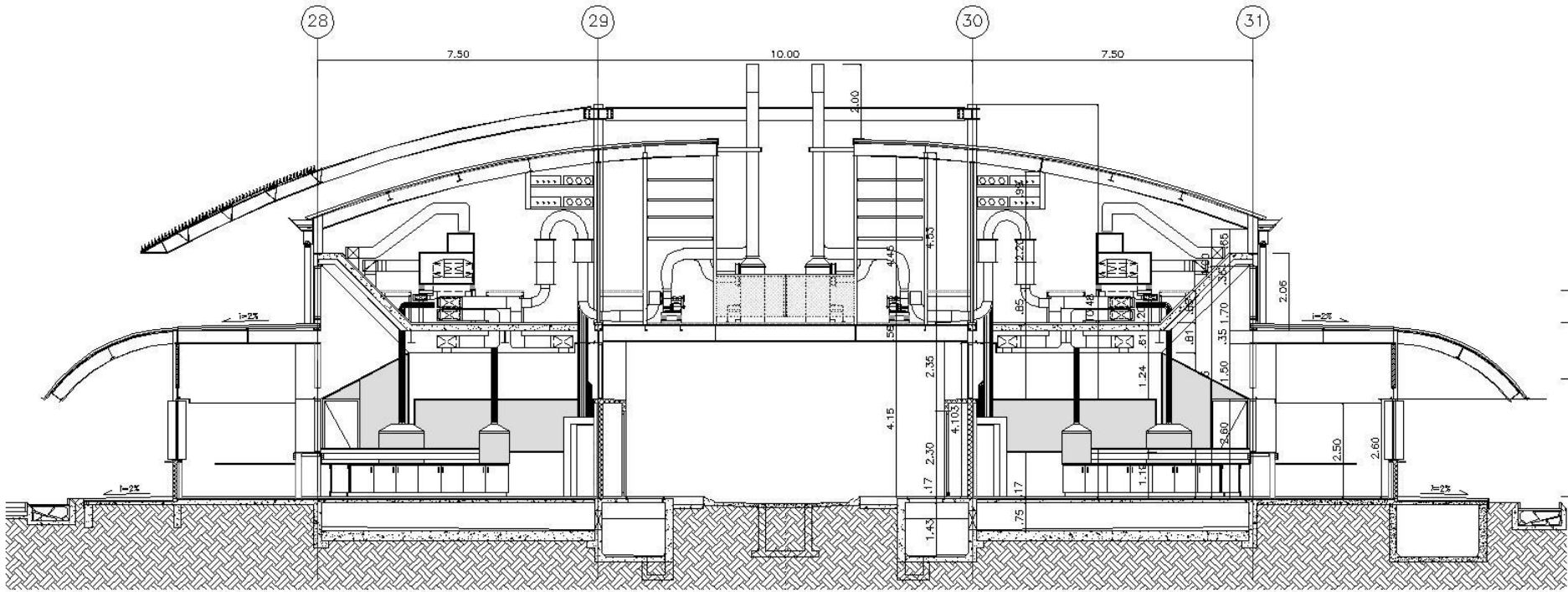

Modulo típico

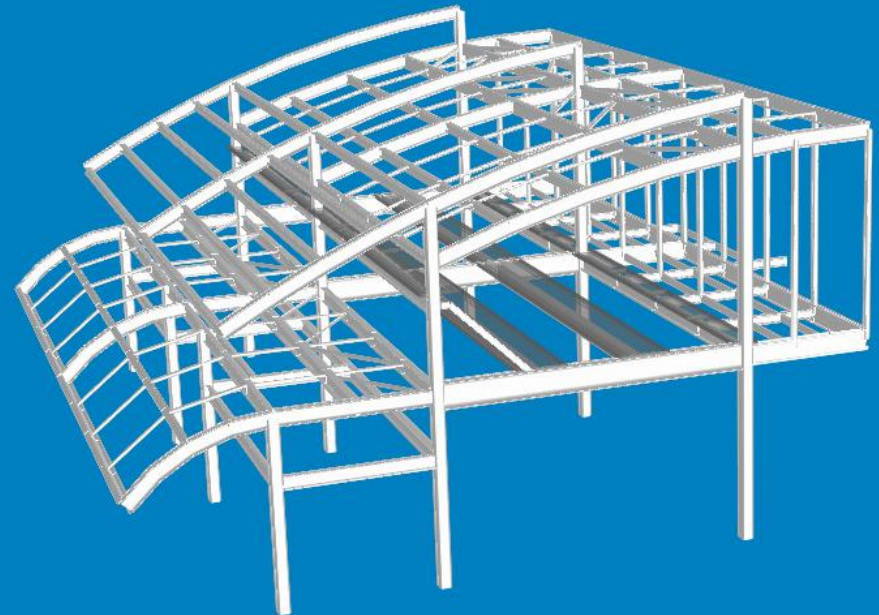
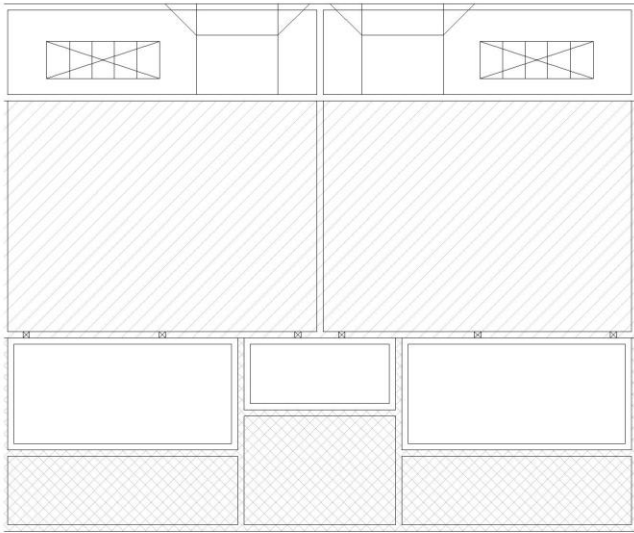

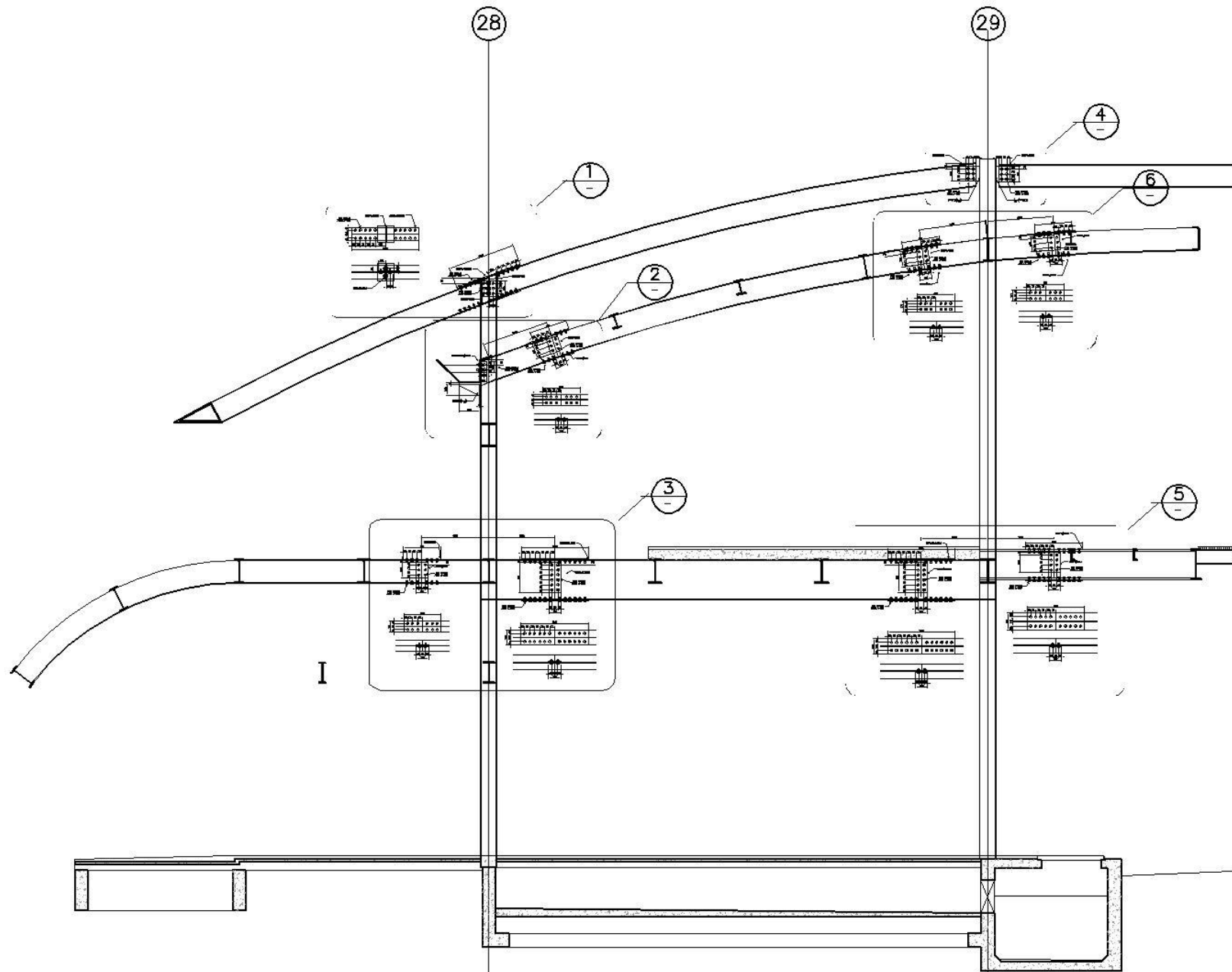

Seqüência de montagem

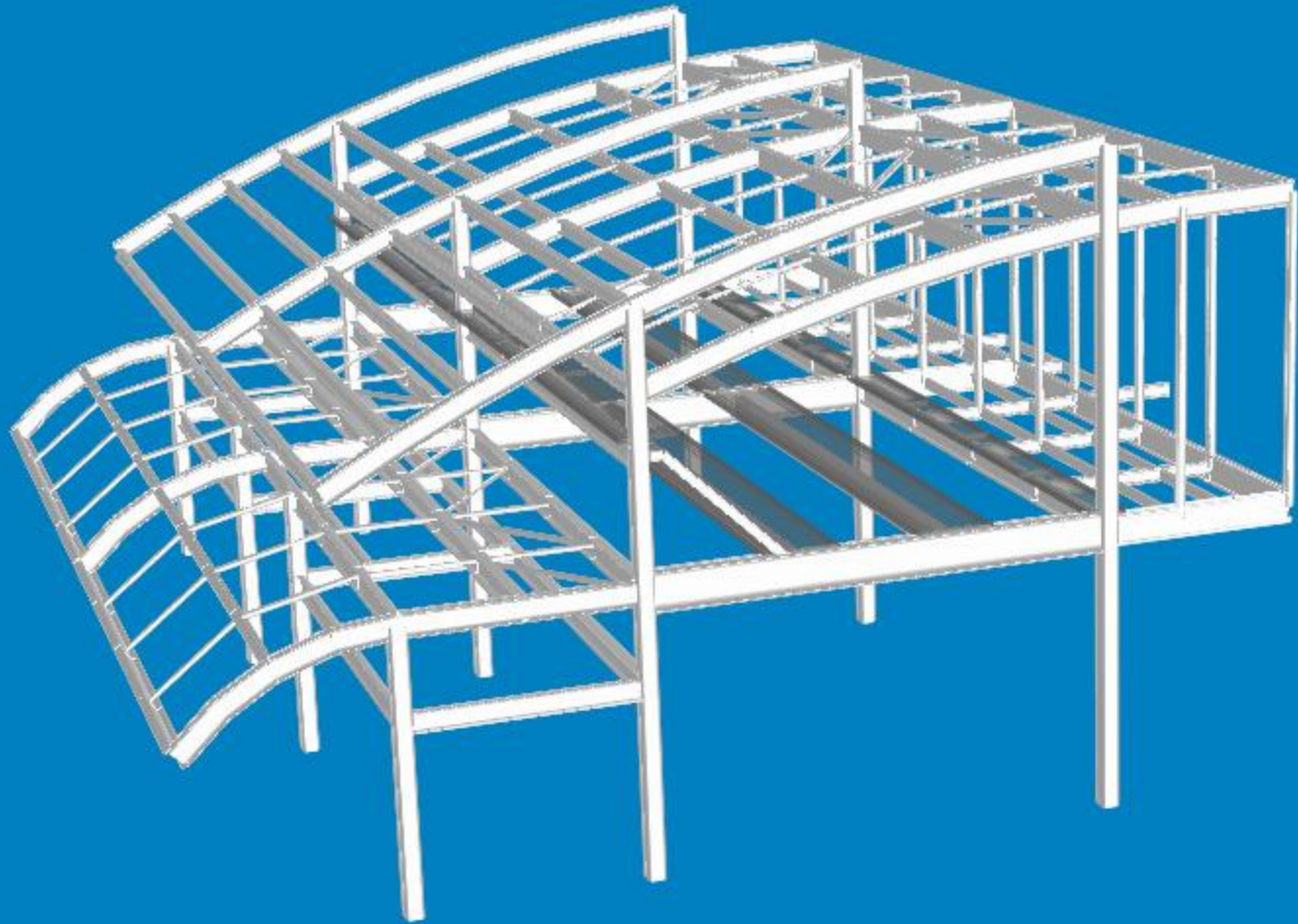

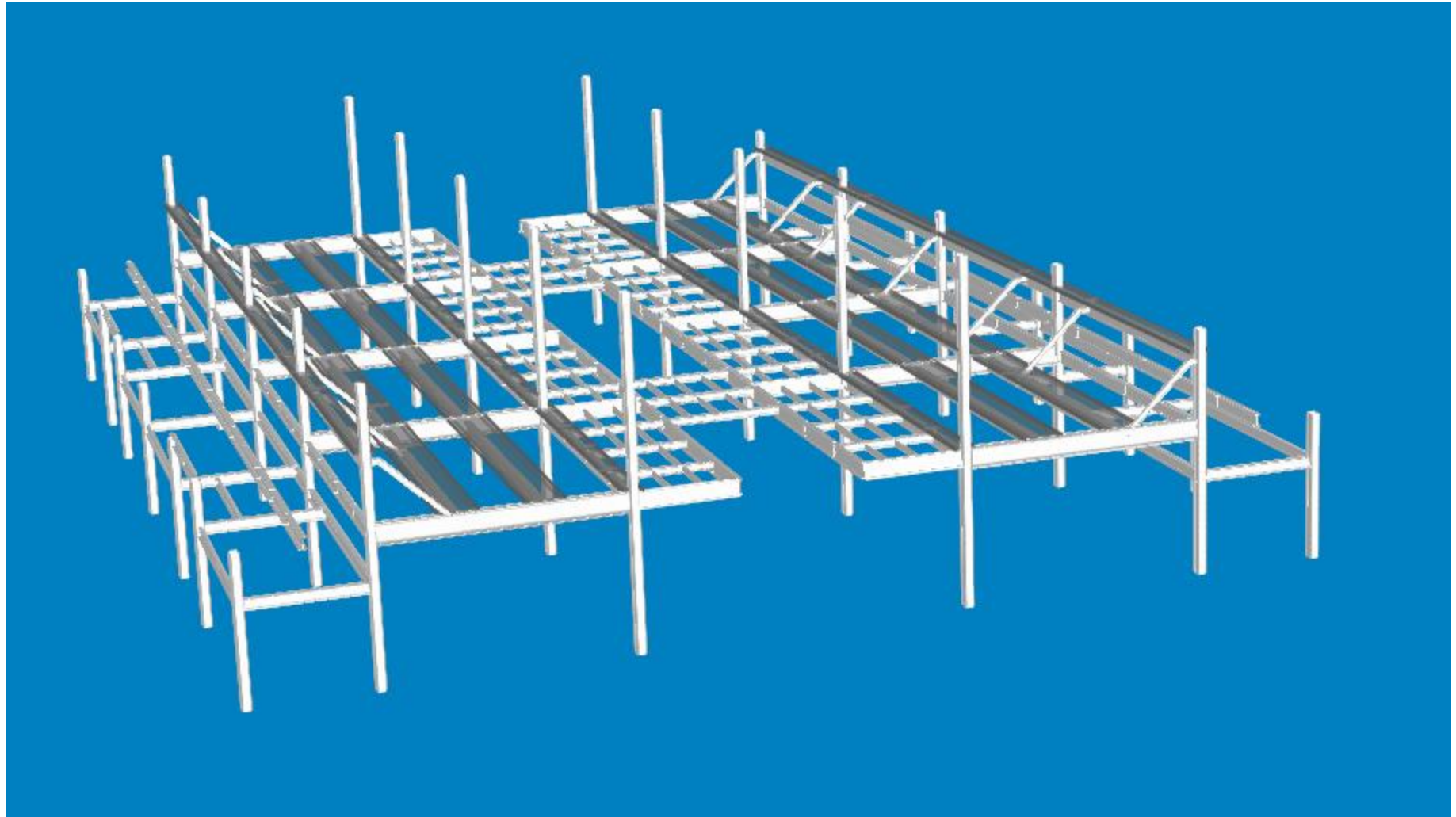

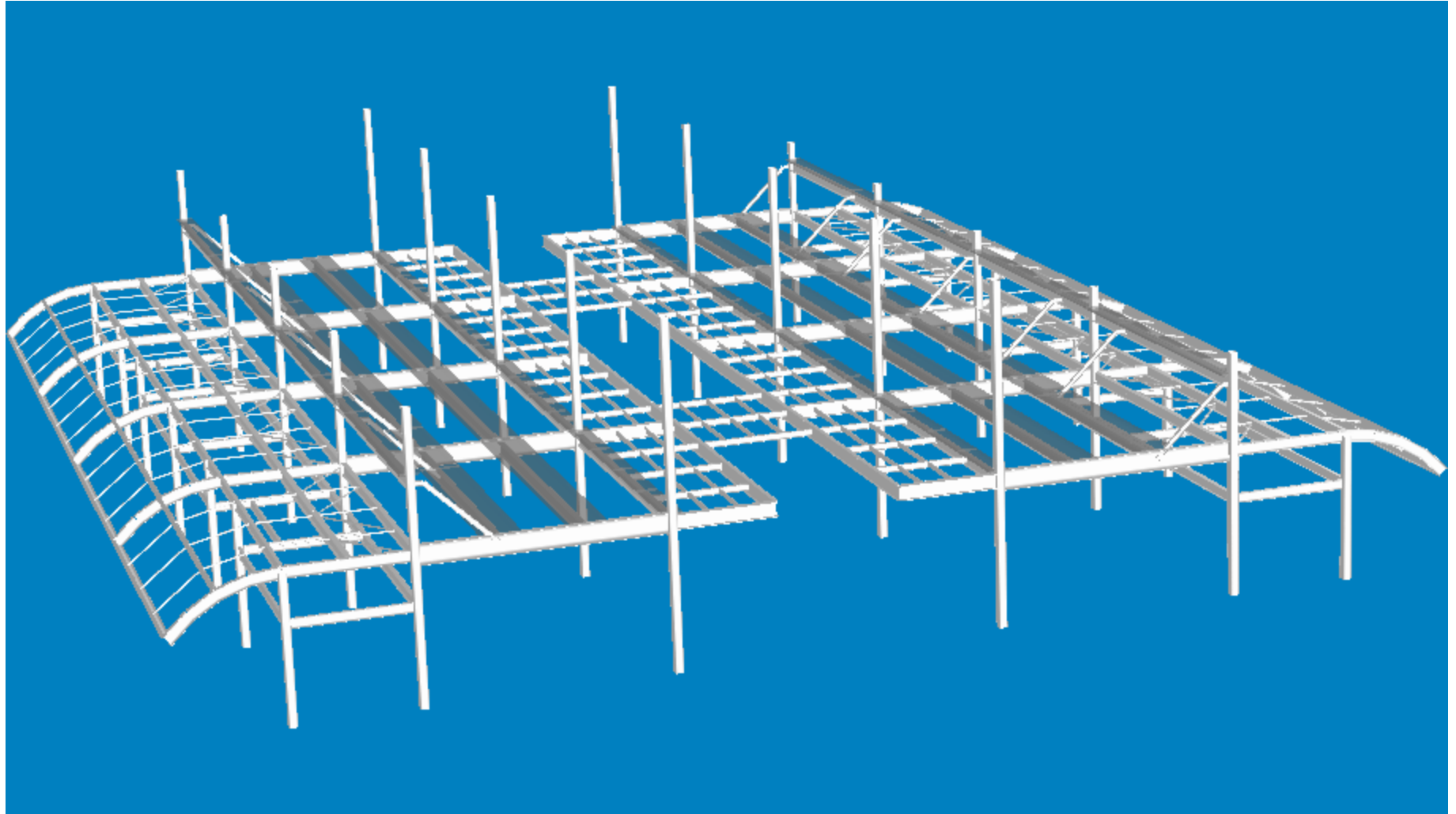

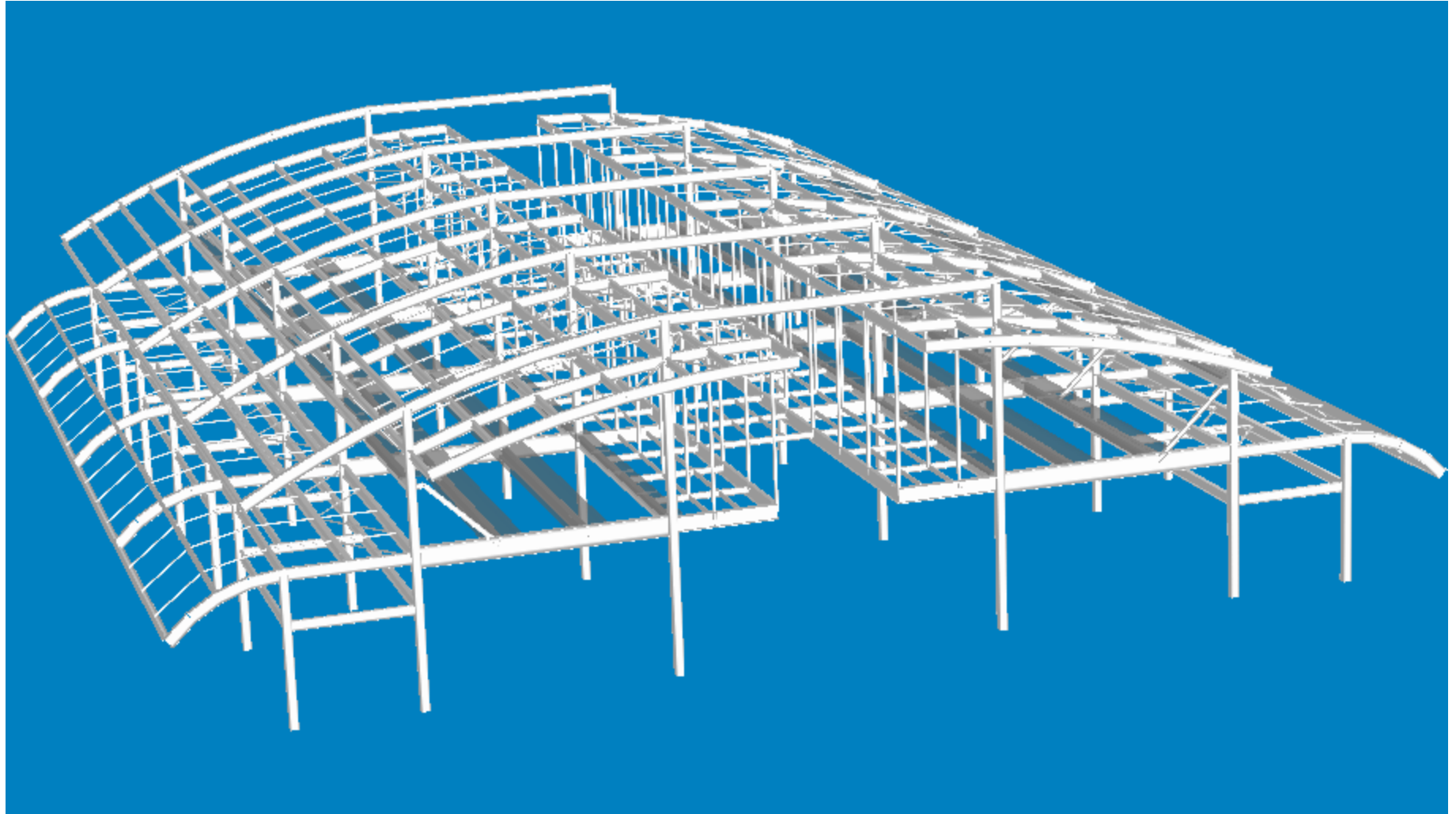





Central de utilidades



Estrutura metálica em
sheed, com pisos
técnicos

Para $2\text{t}/\text{m}^2$ em lajes
mistas

565t

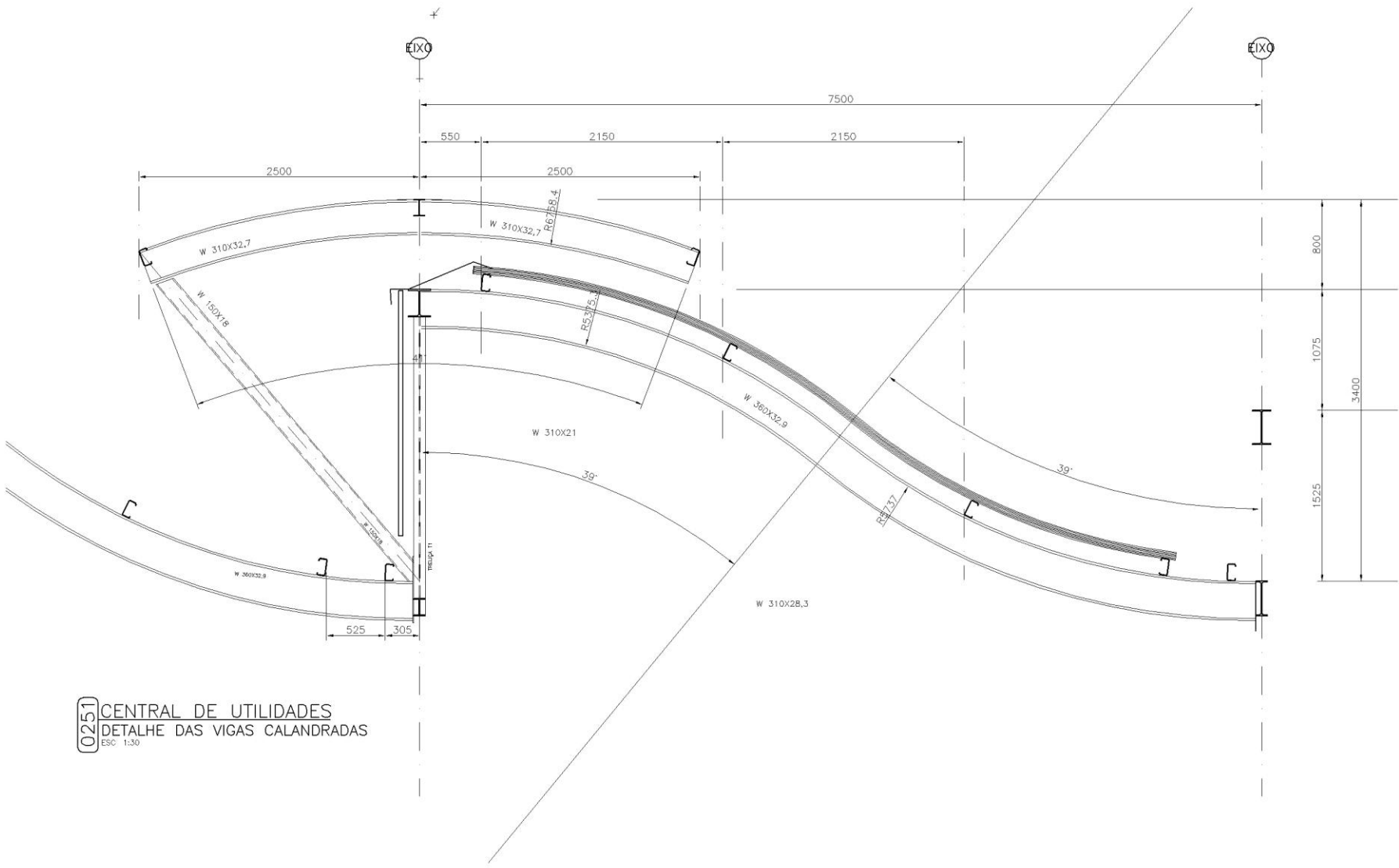

CEU CENTRAL DE UTILIDADES
 DETALHE DAS VIGAS CALANDRADAS
 ESC: 1:30

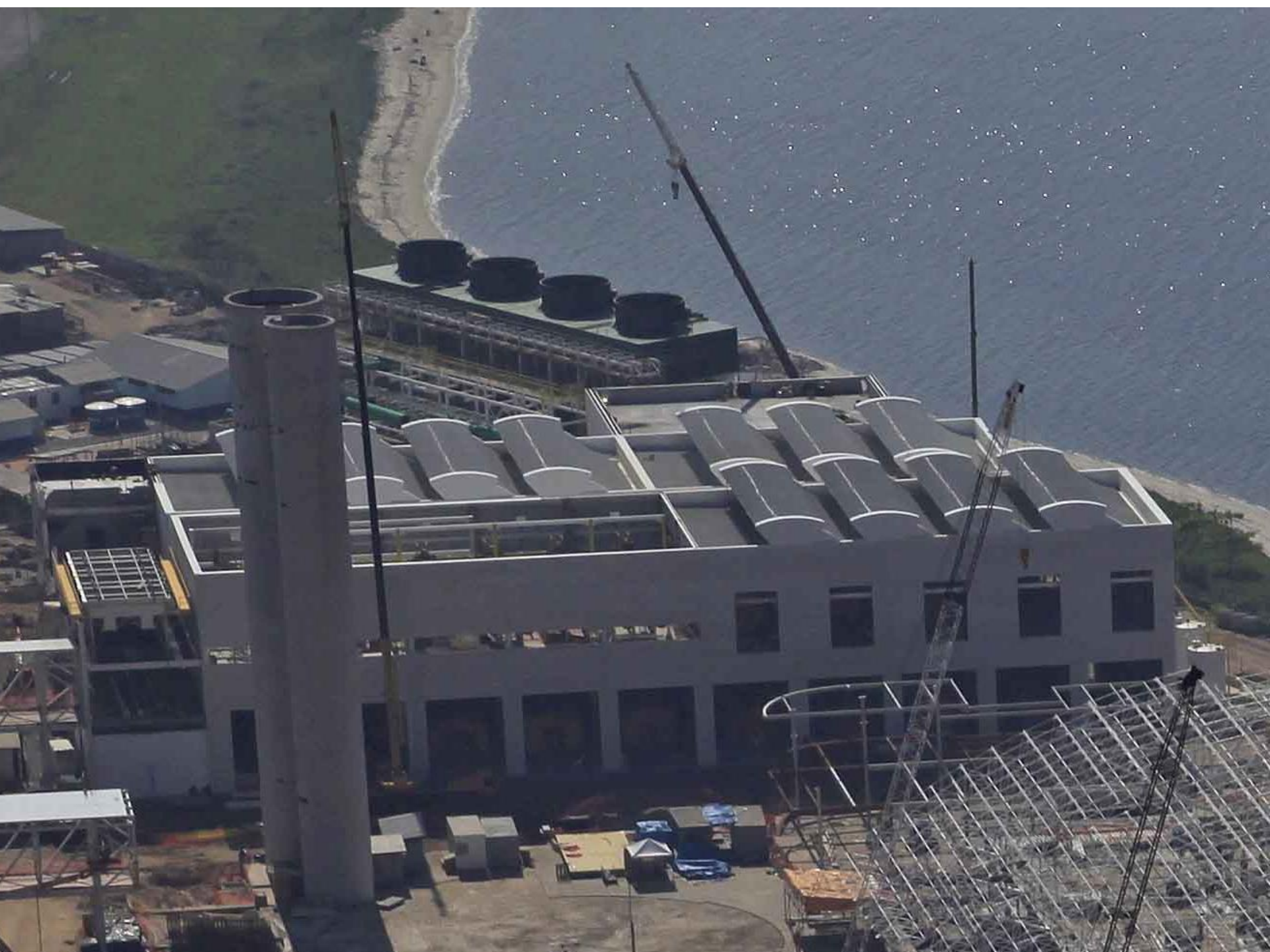



Centro e convenções

Estrutura radial

Com cobertura de
sombreamento em lona
tracionada

Diametro de 75m

470t

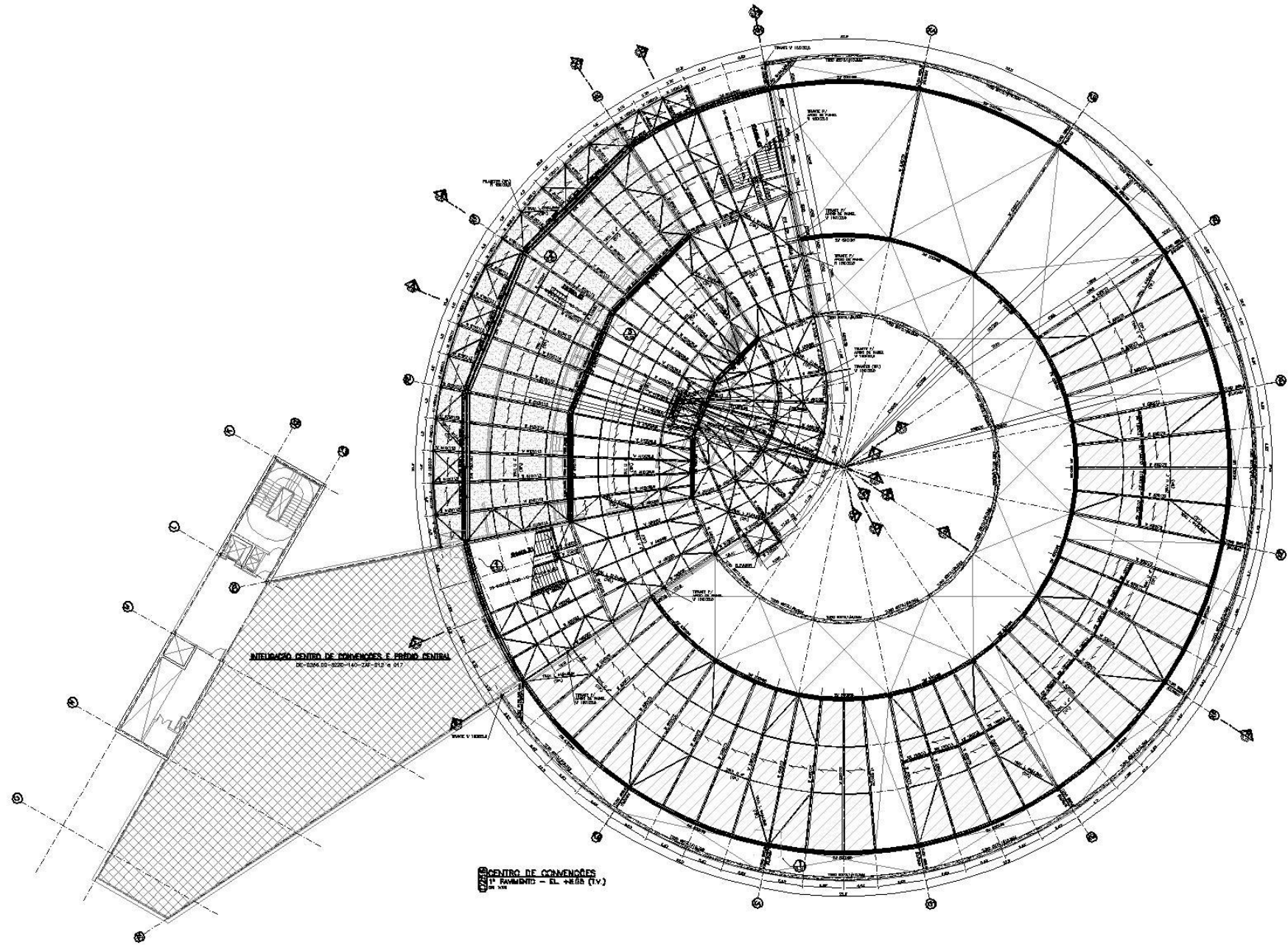

MUSEO CENTRO DE FOMENTOS Y PABLO CENTRA

CENTRO DE CONVENIOS
1º PAVIMENTO - EL 4º BS (IV)

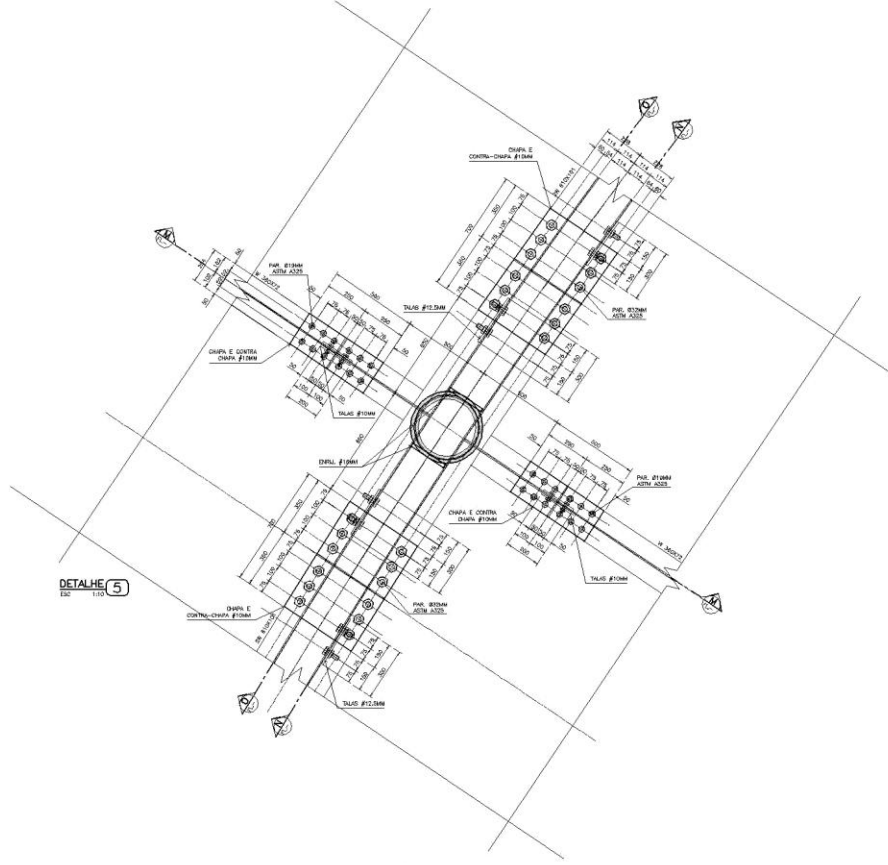

DETALHE 5

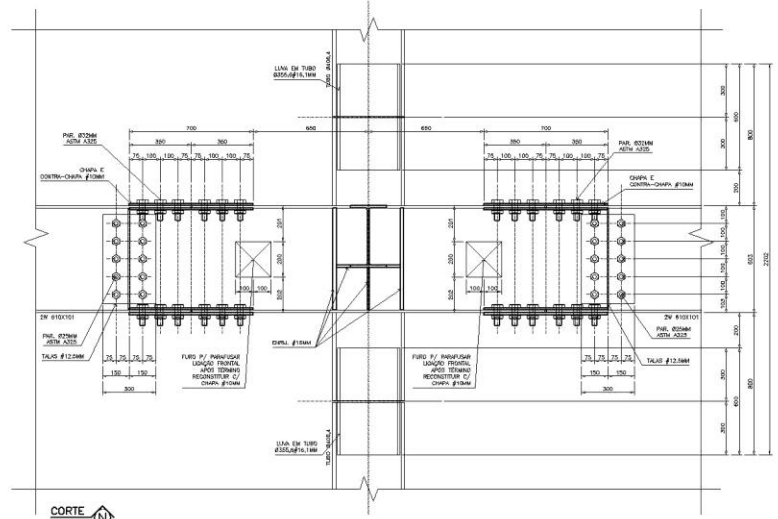

CORTE 1110

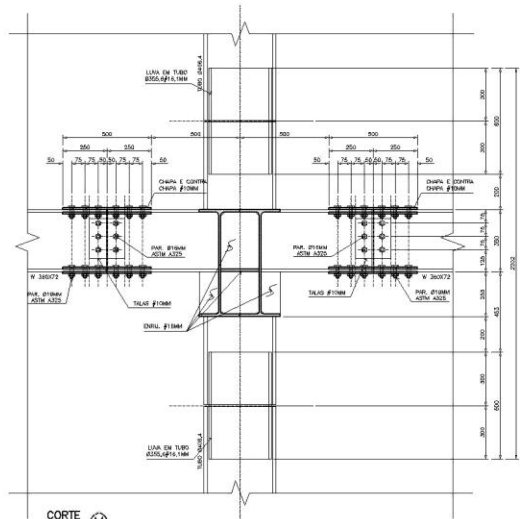

CORTE 1110

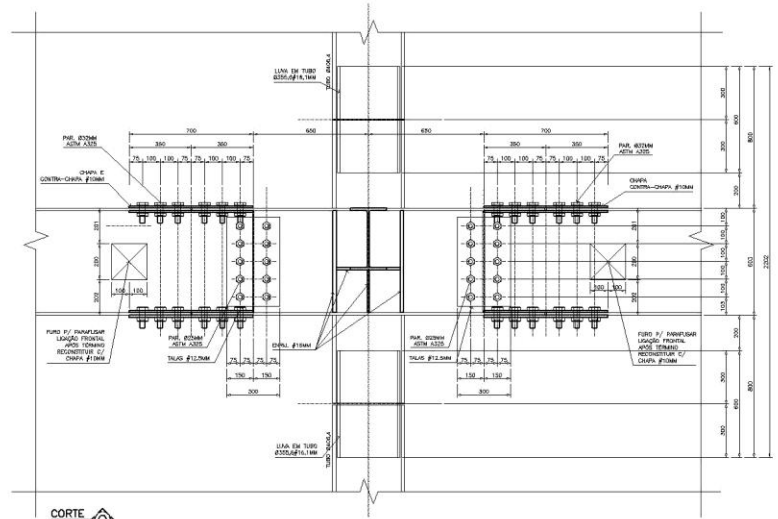

CORTE 1110

tensões principais maximas e minimas

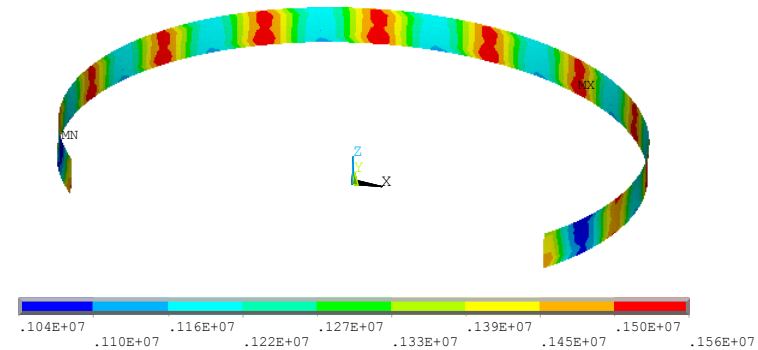
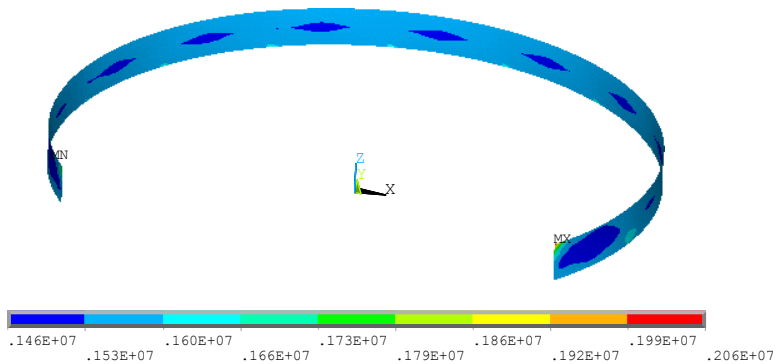
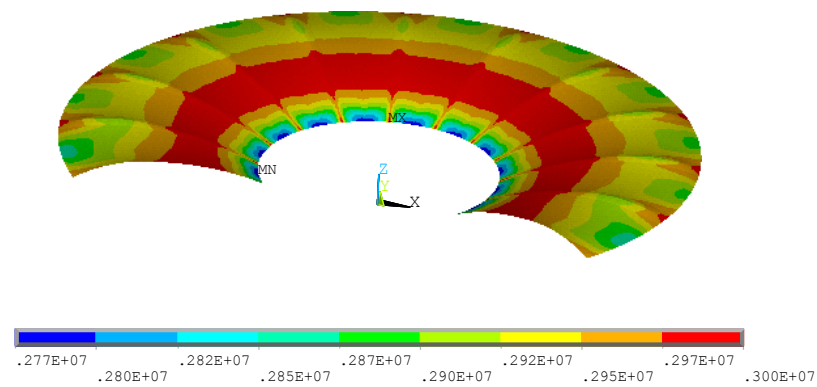
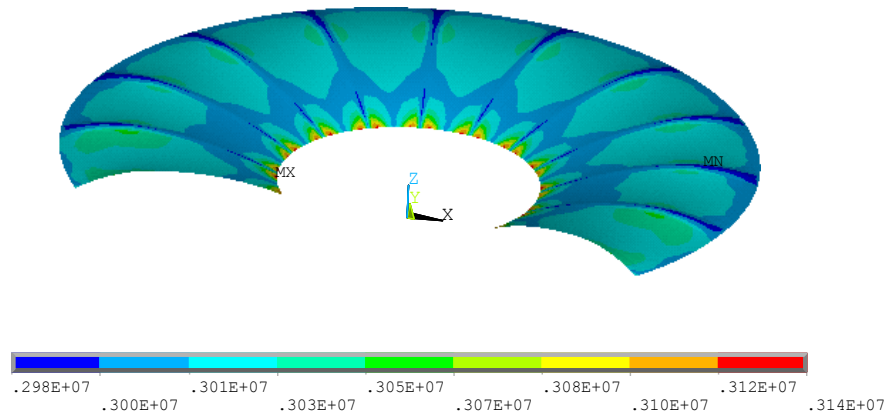

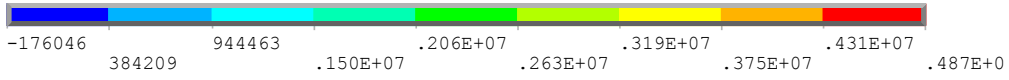
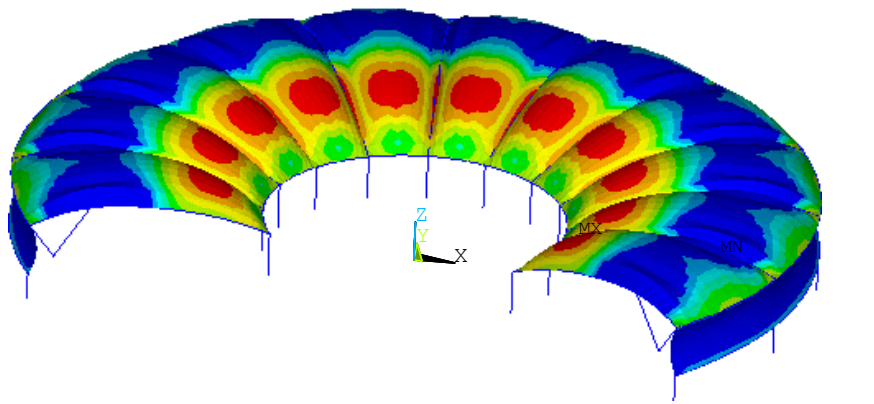

10
 =-14866
 =409
 =14951
 =499

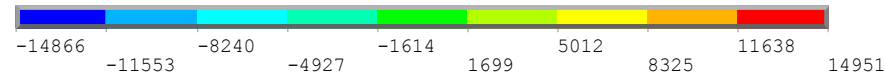
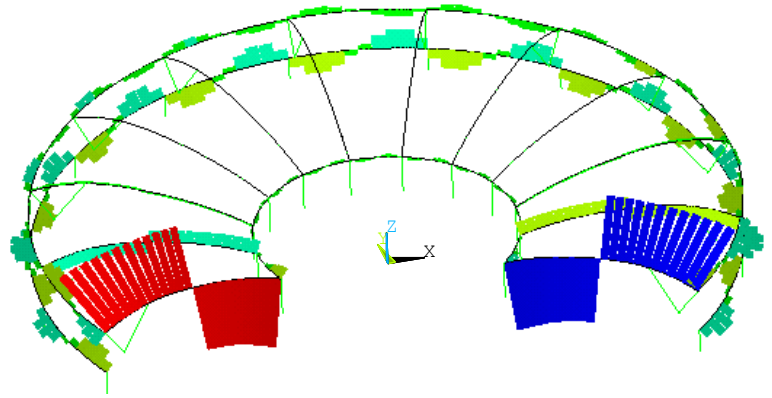

s-rev-3

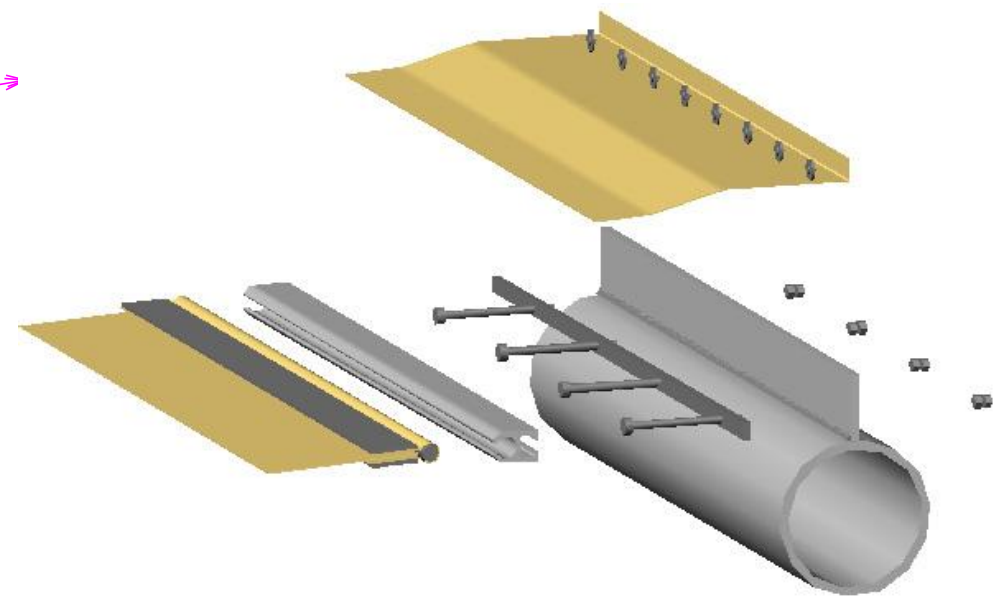
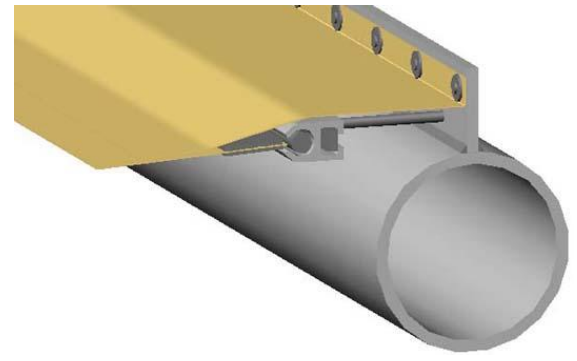
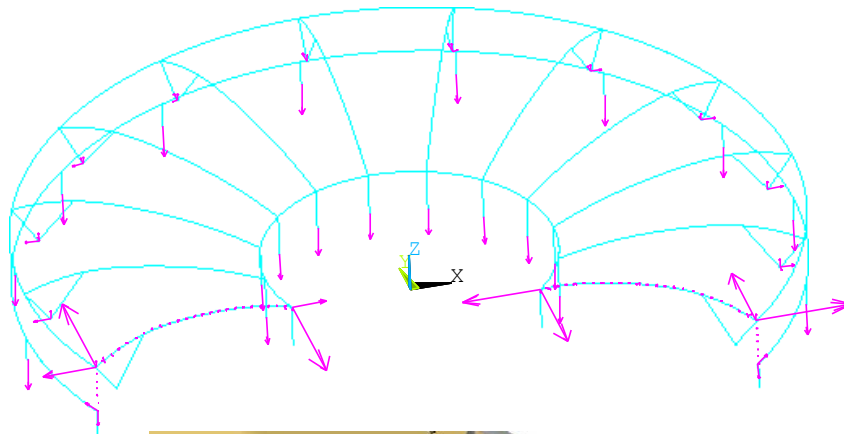

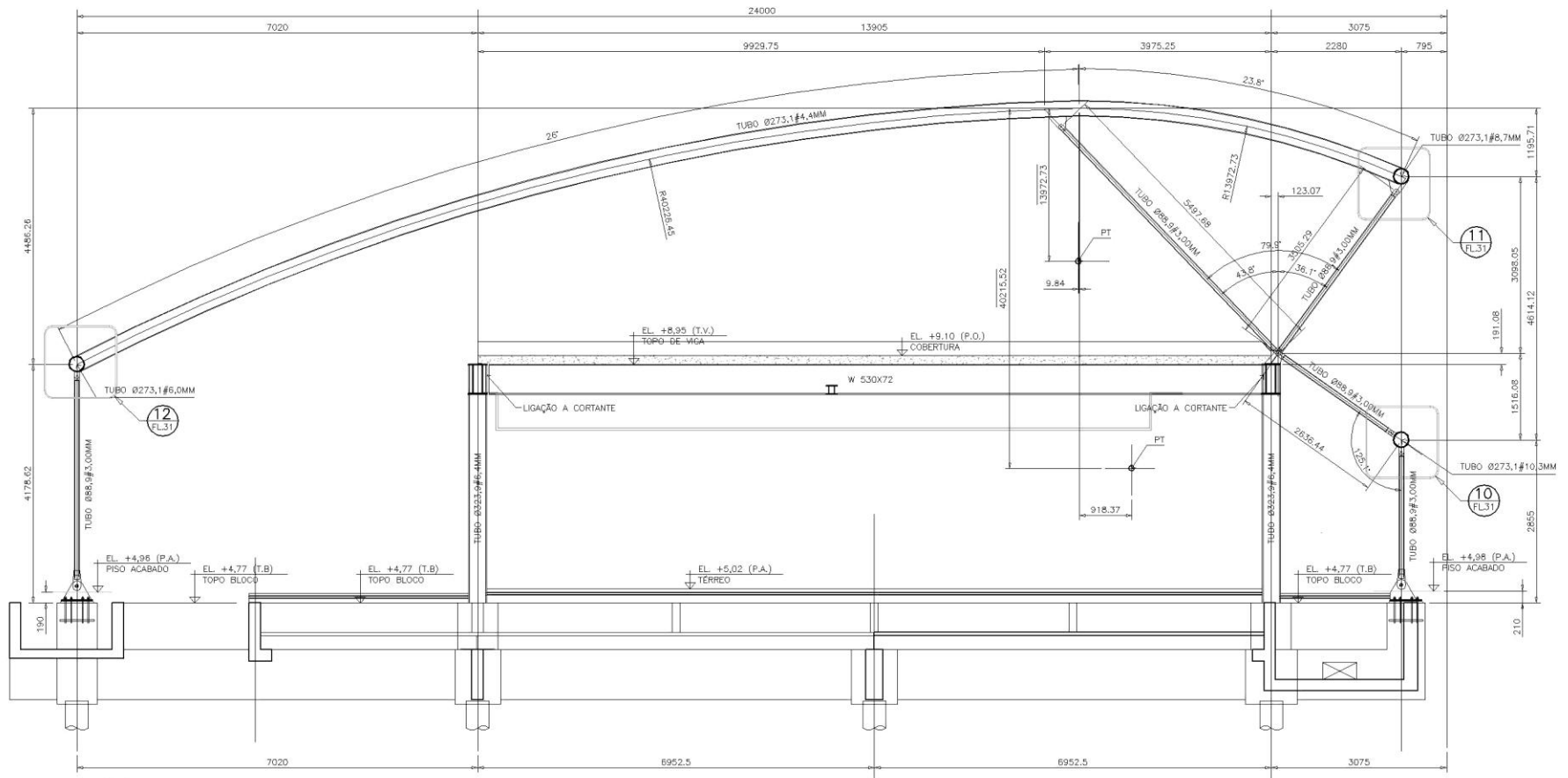

0256 CENTRO DE CONVENÇÕES
 CORTE LONGITUDINAL H-H
 ESC 1:50

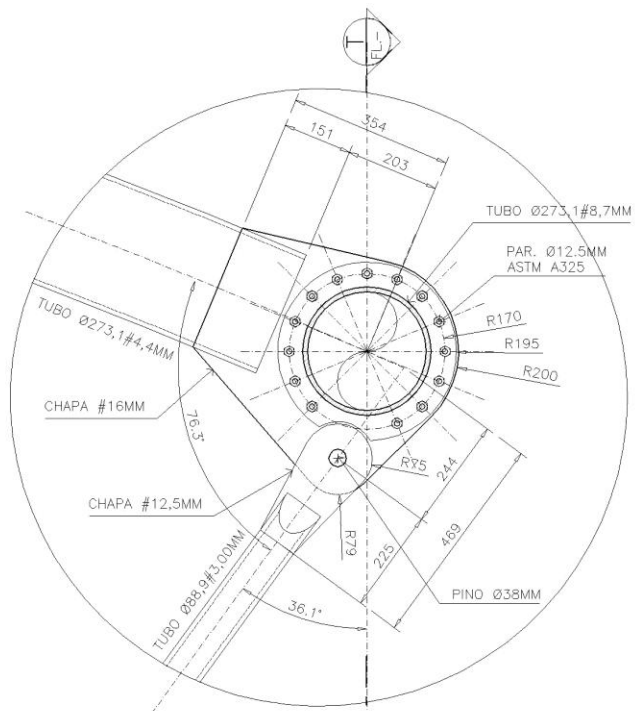

DETALHE 11
ESC 1:10

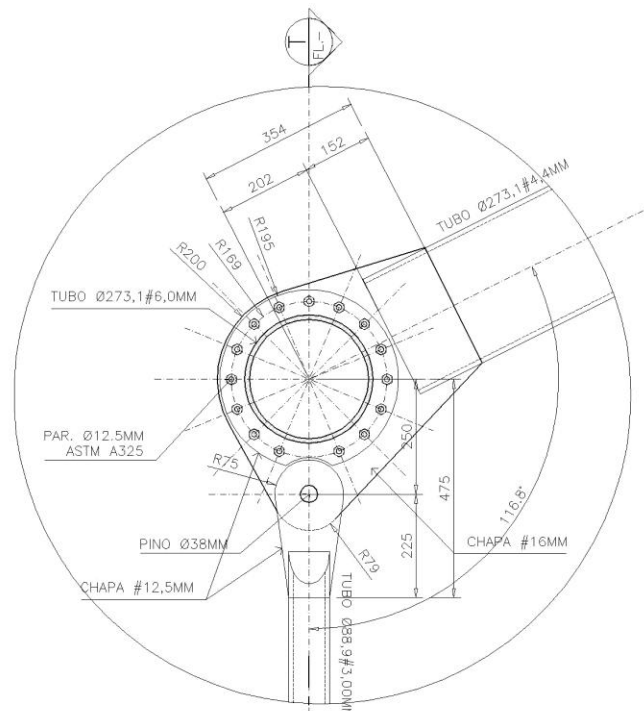

DETALHE 12
ESC 1:10

Seqüência de montagem

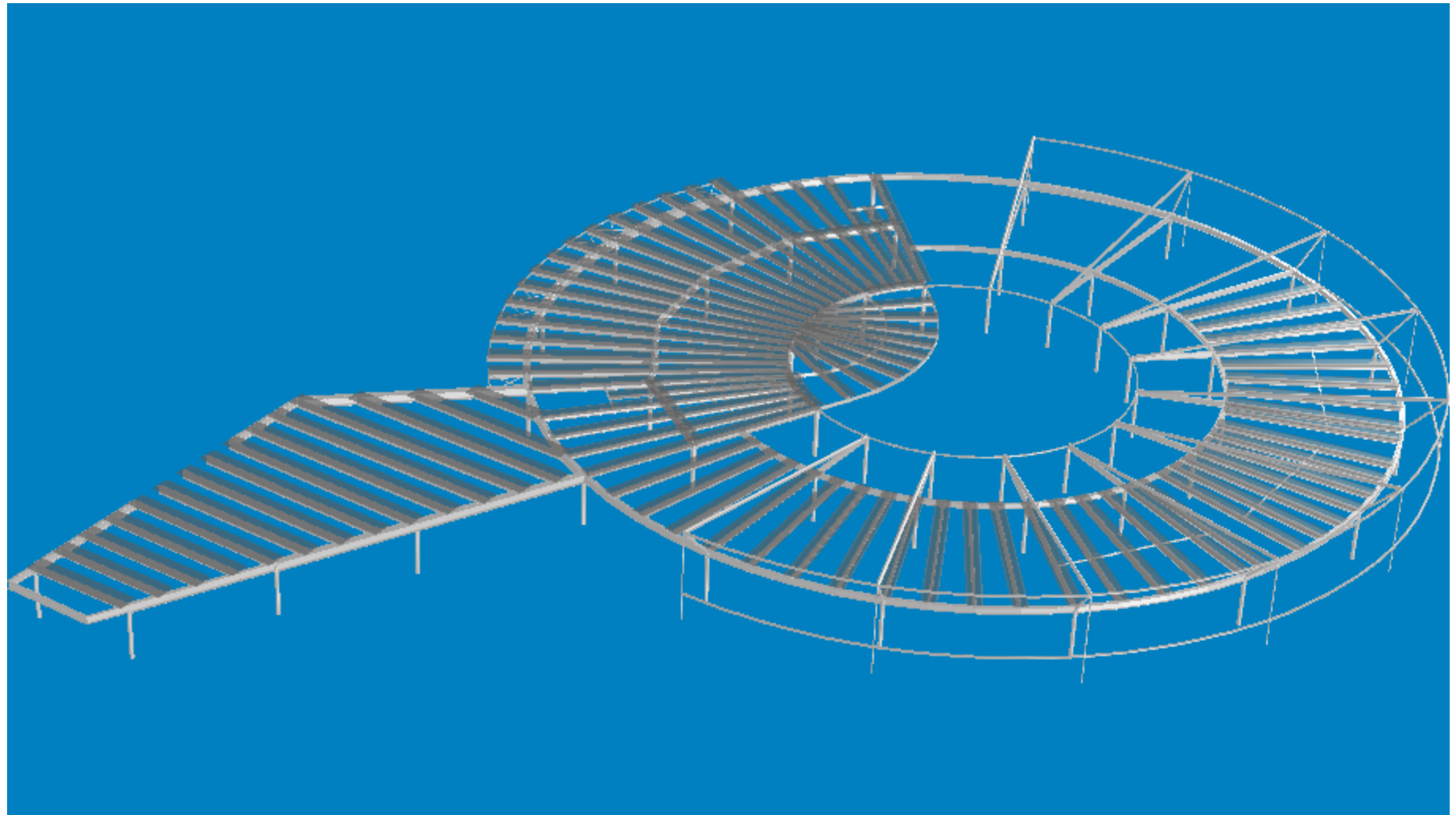

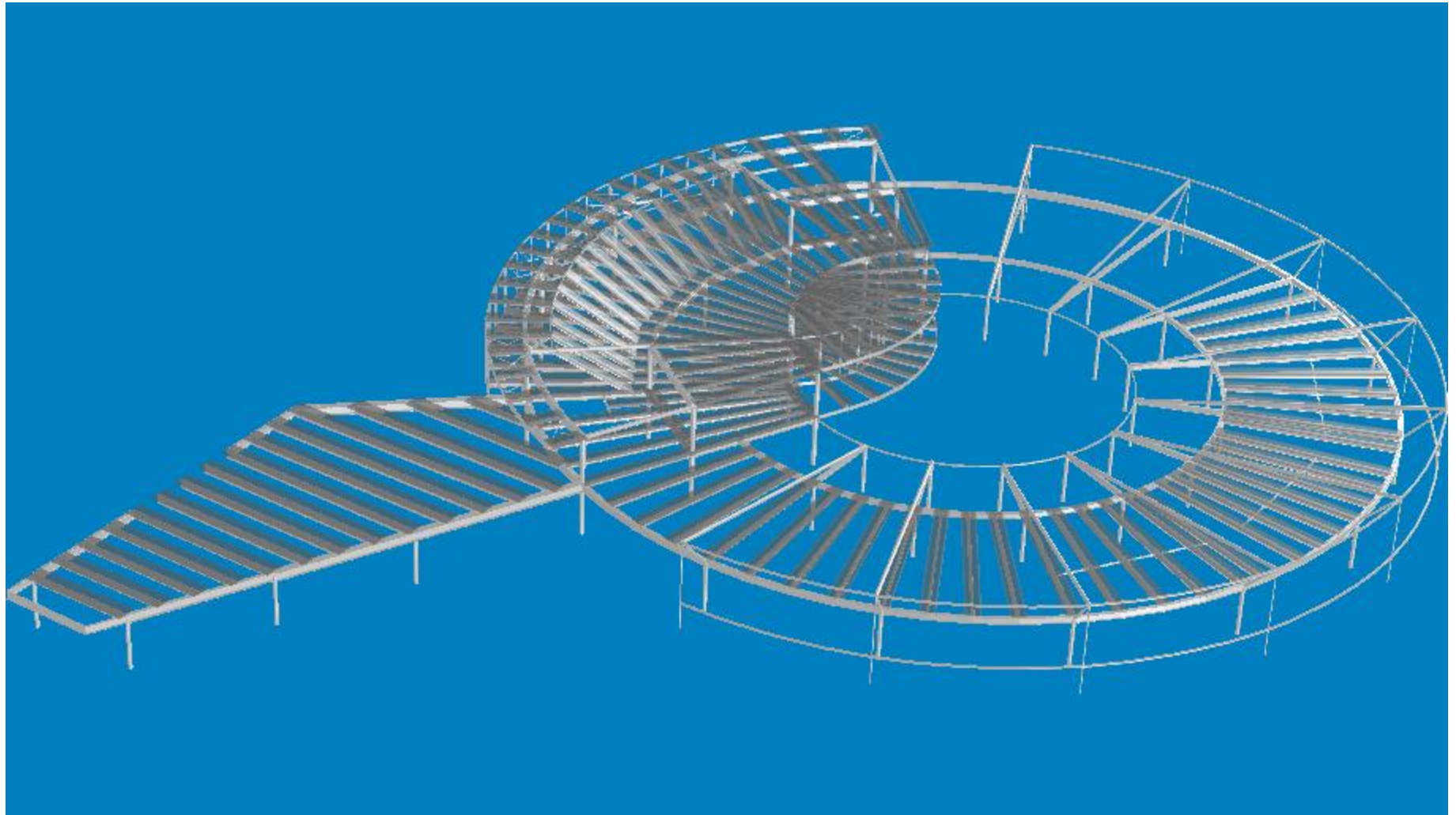

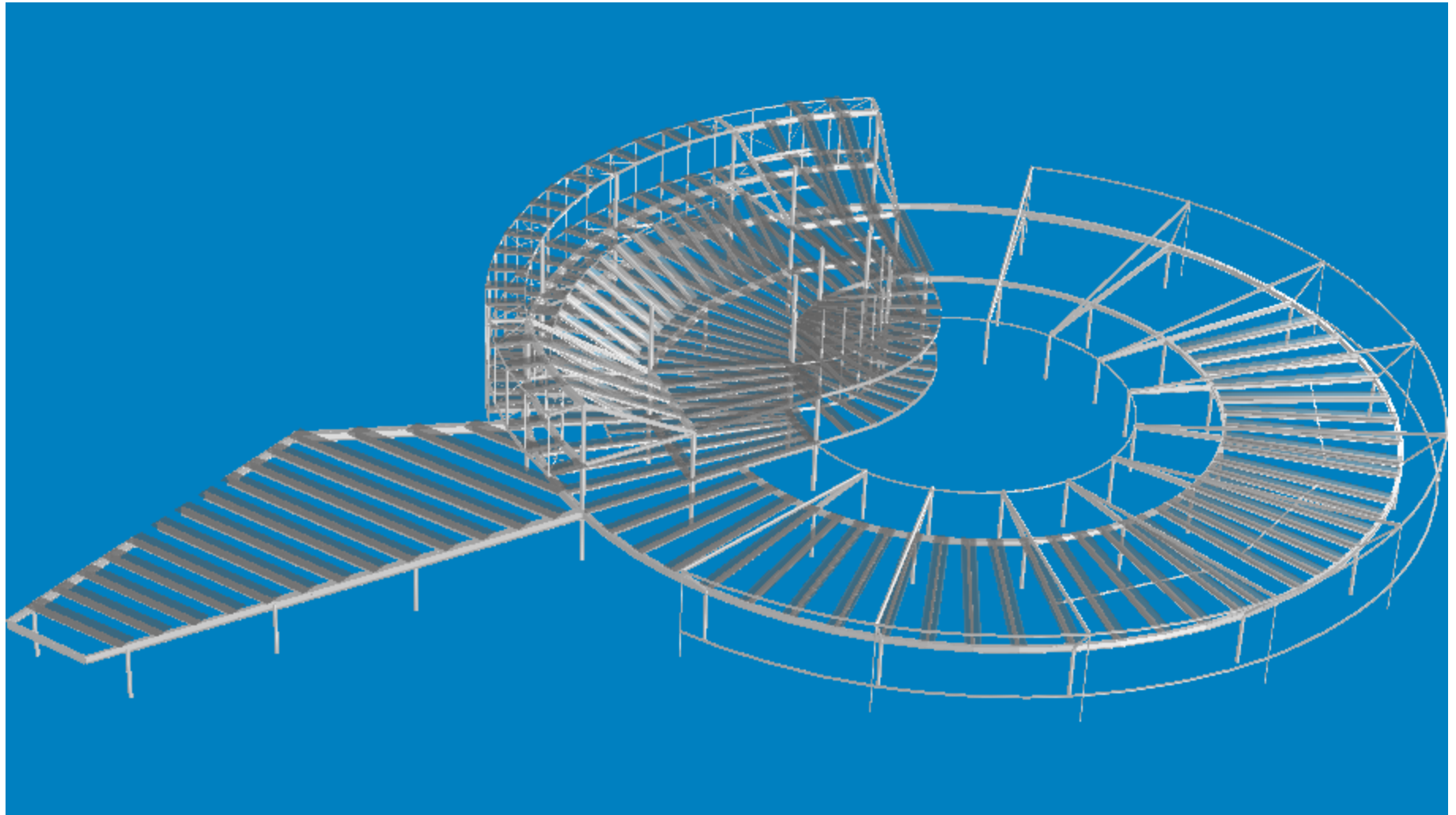

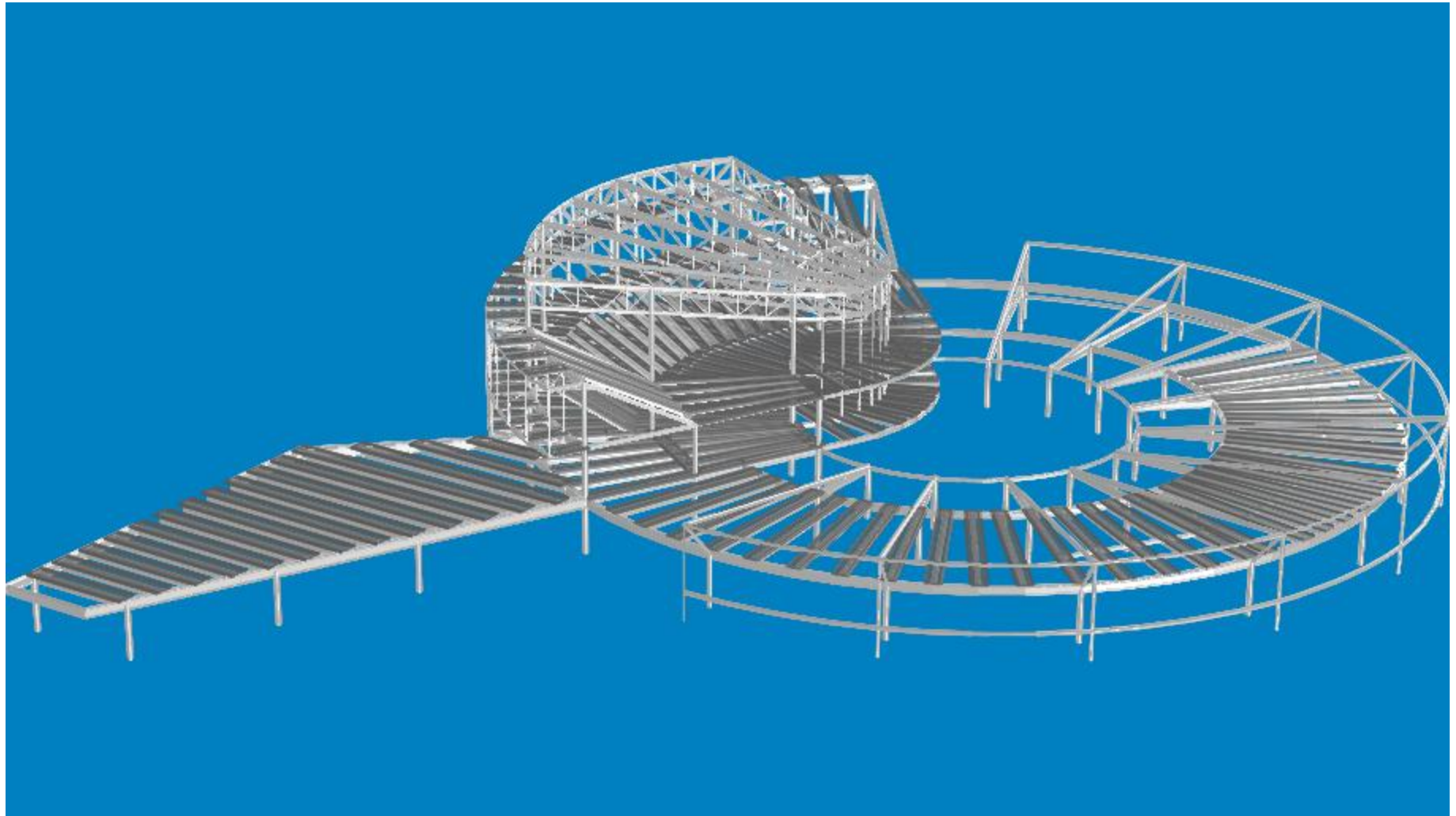

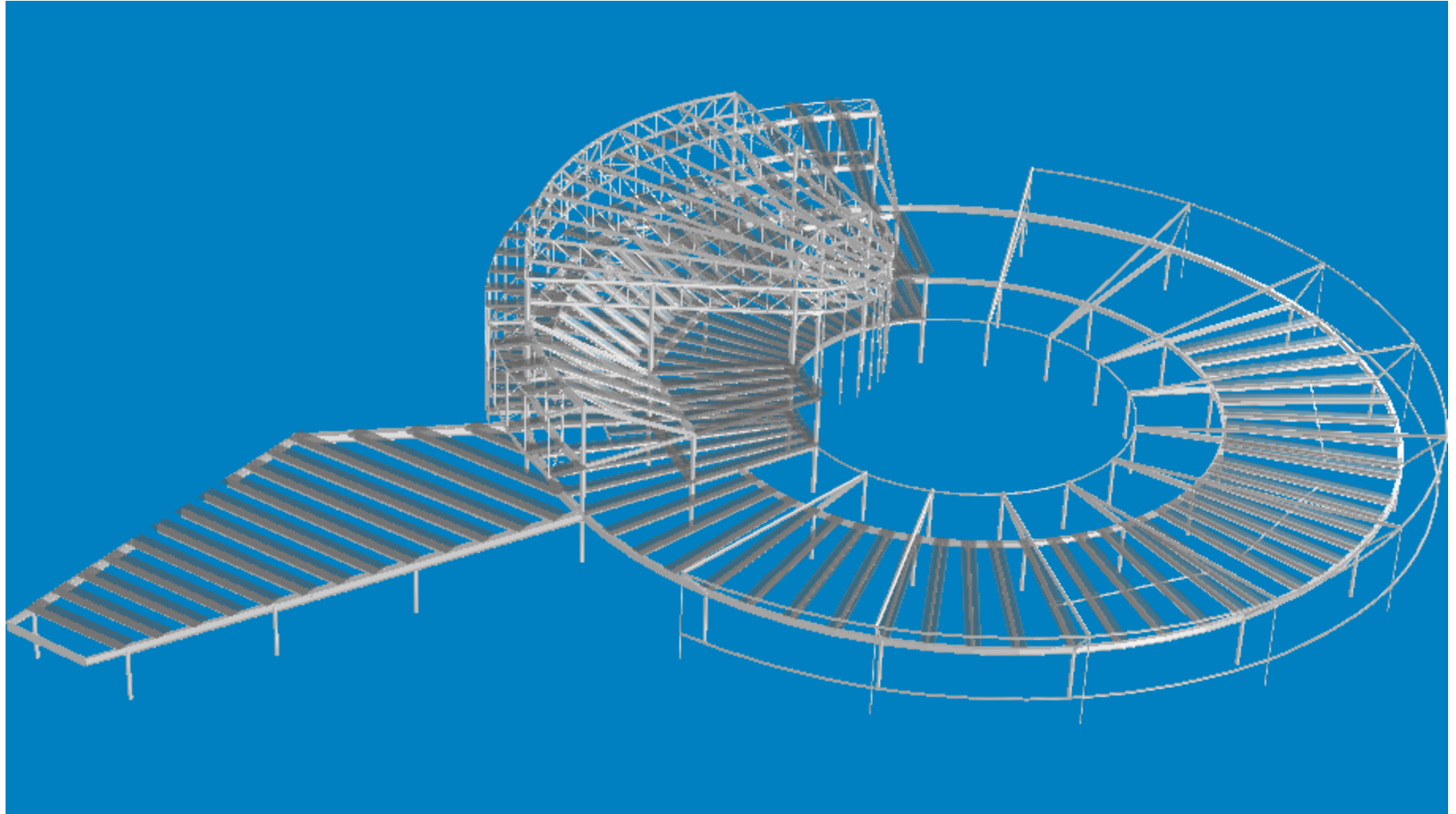

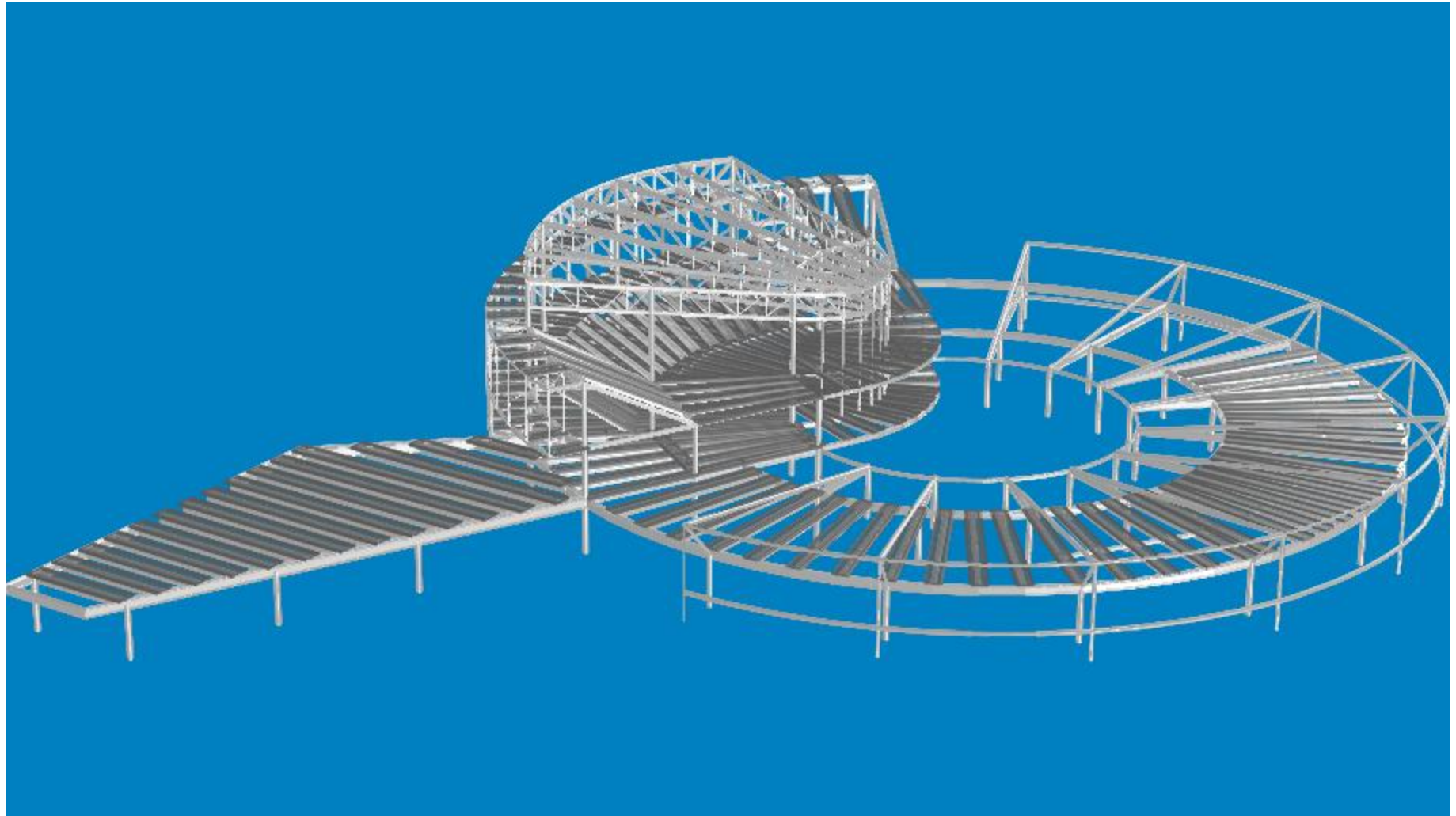

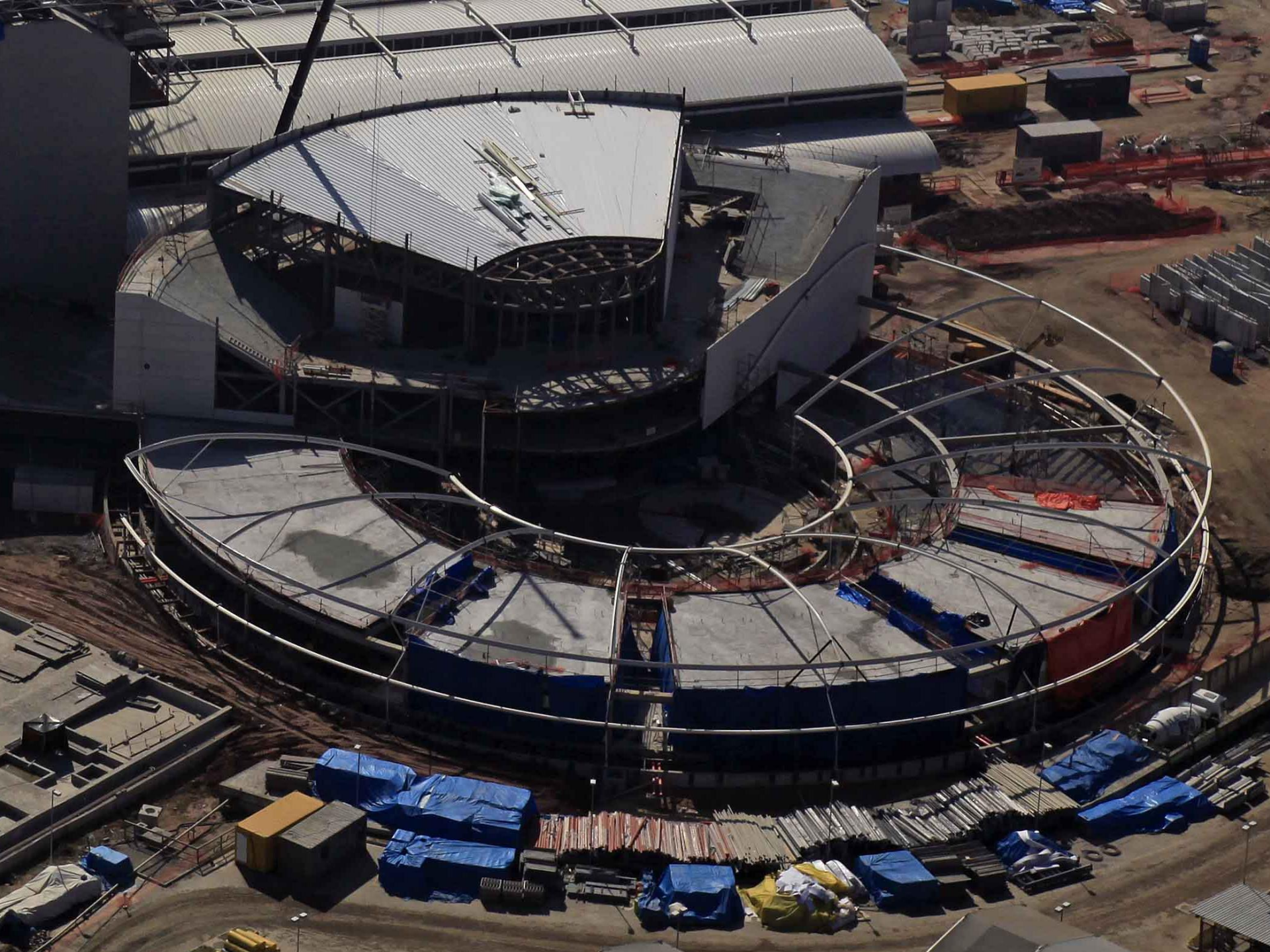





crv

Geodesica eliptica

960 triangulos

(576 diferentes)

1623 barras

477 nós

Com 35x20m

Altura 14m

345t



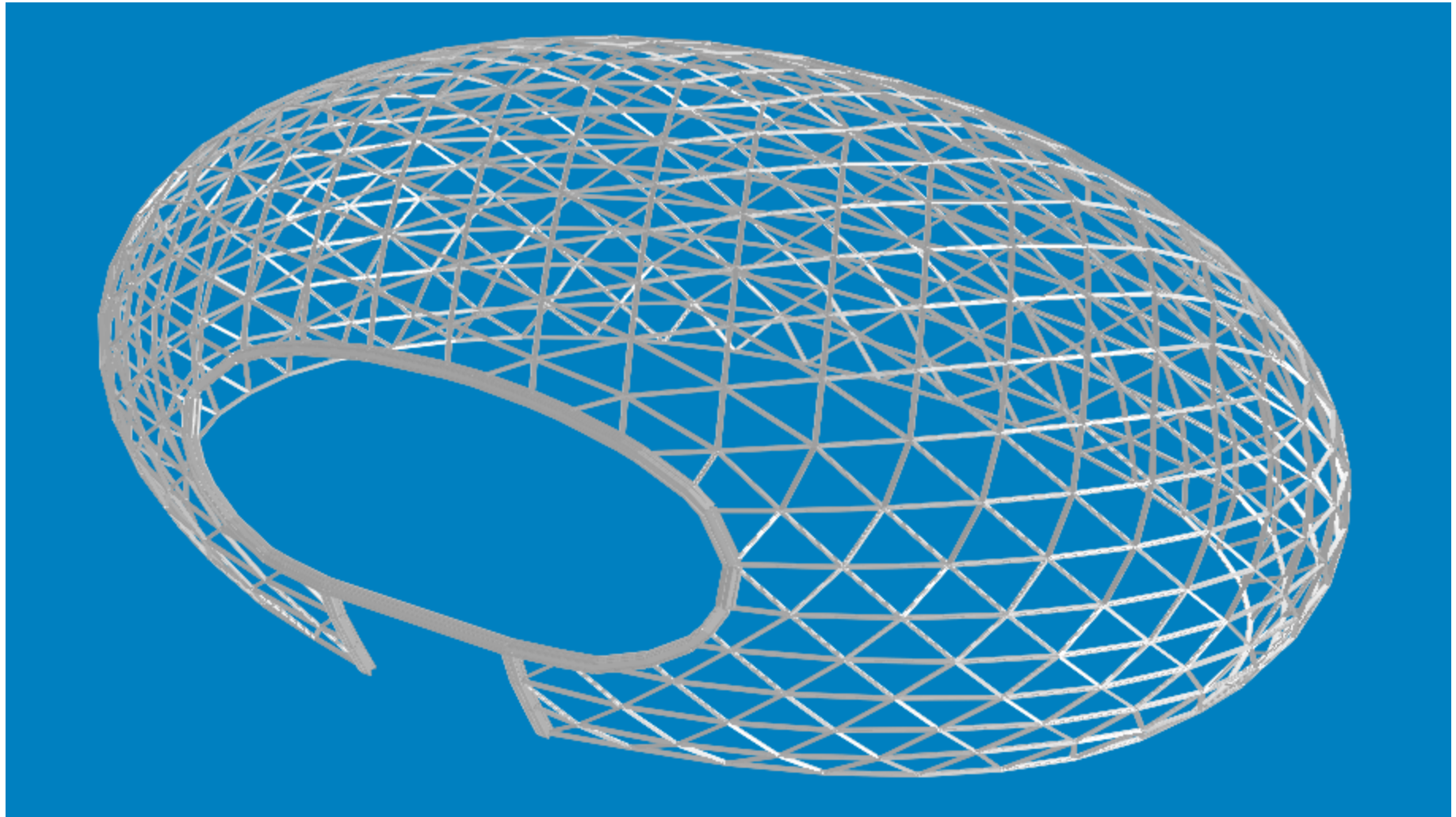

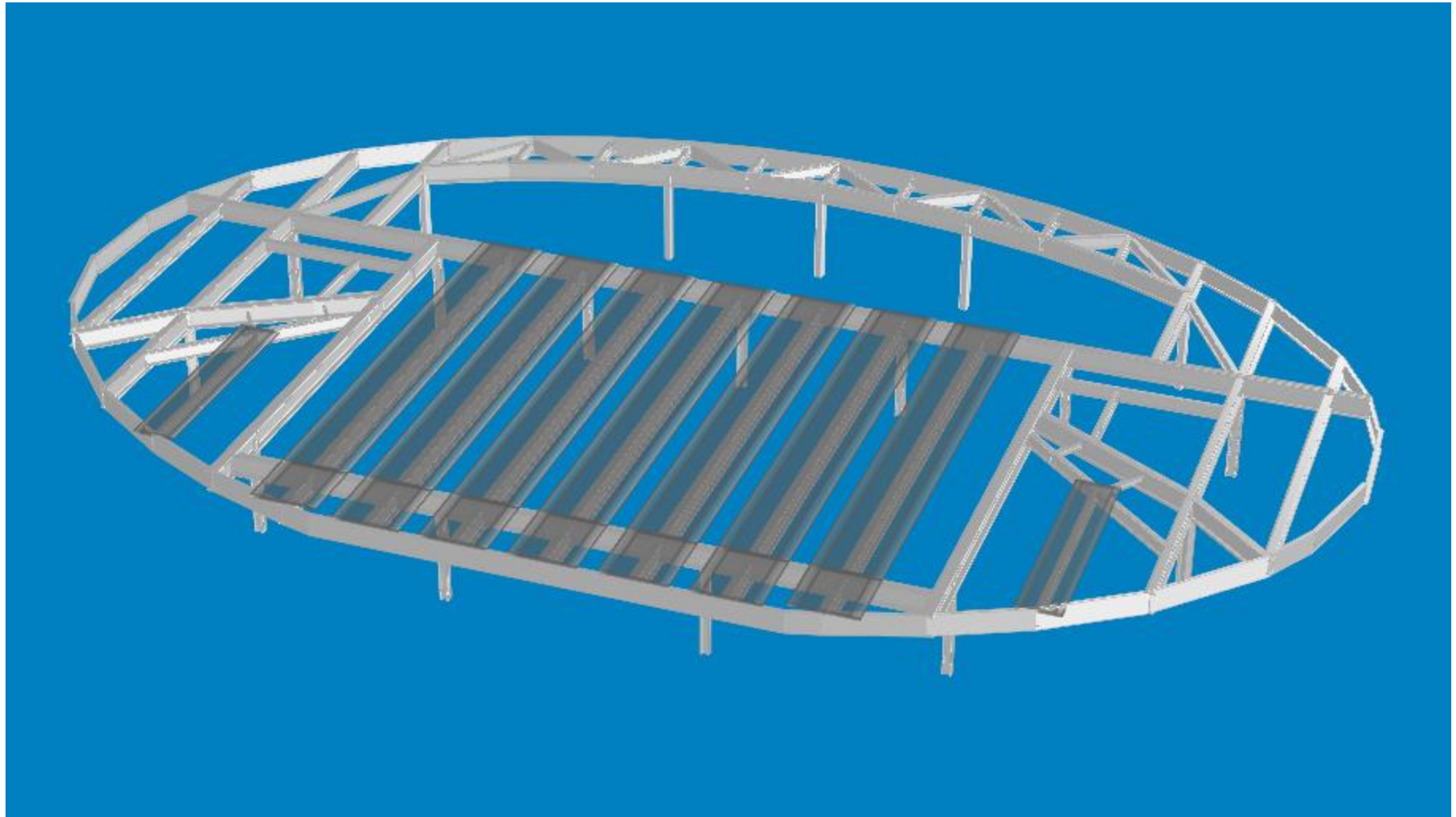

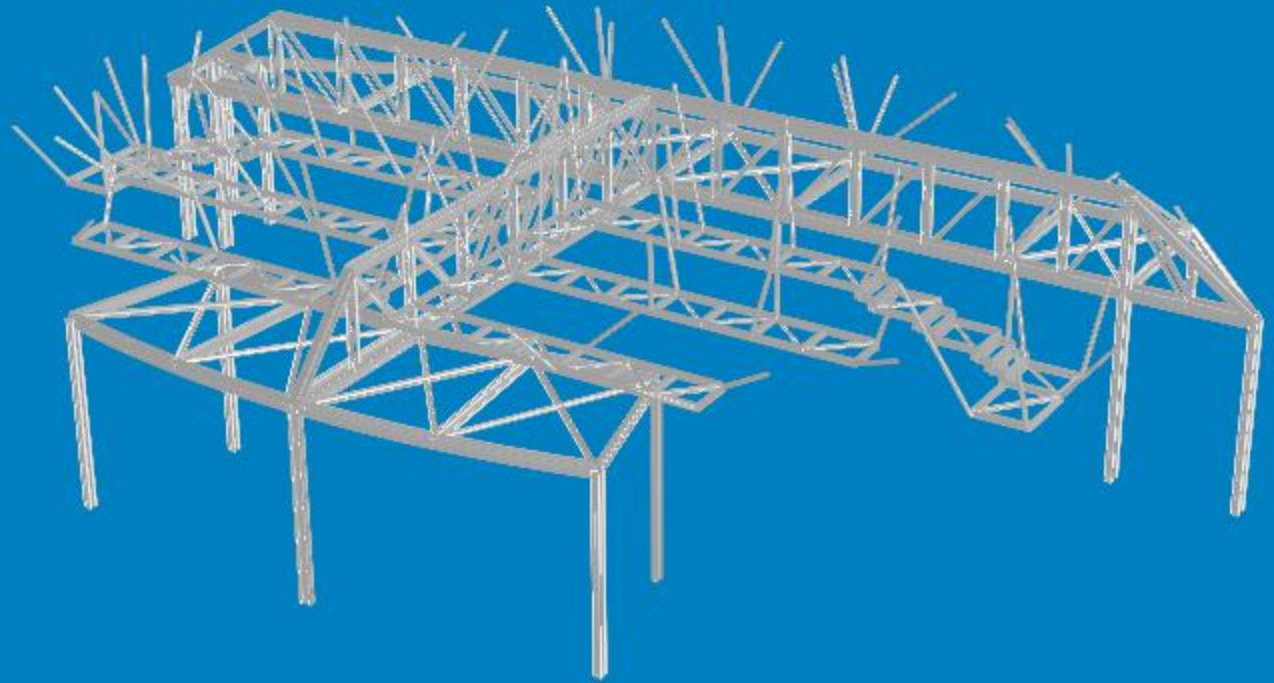

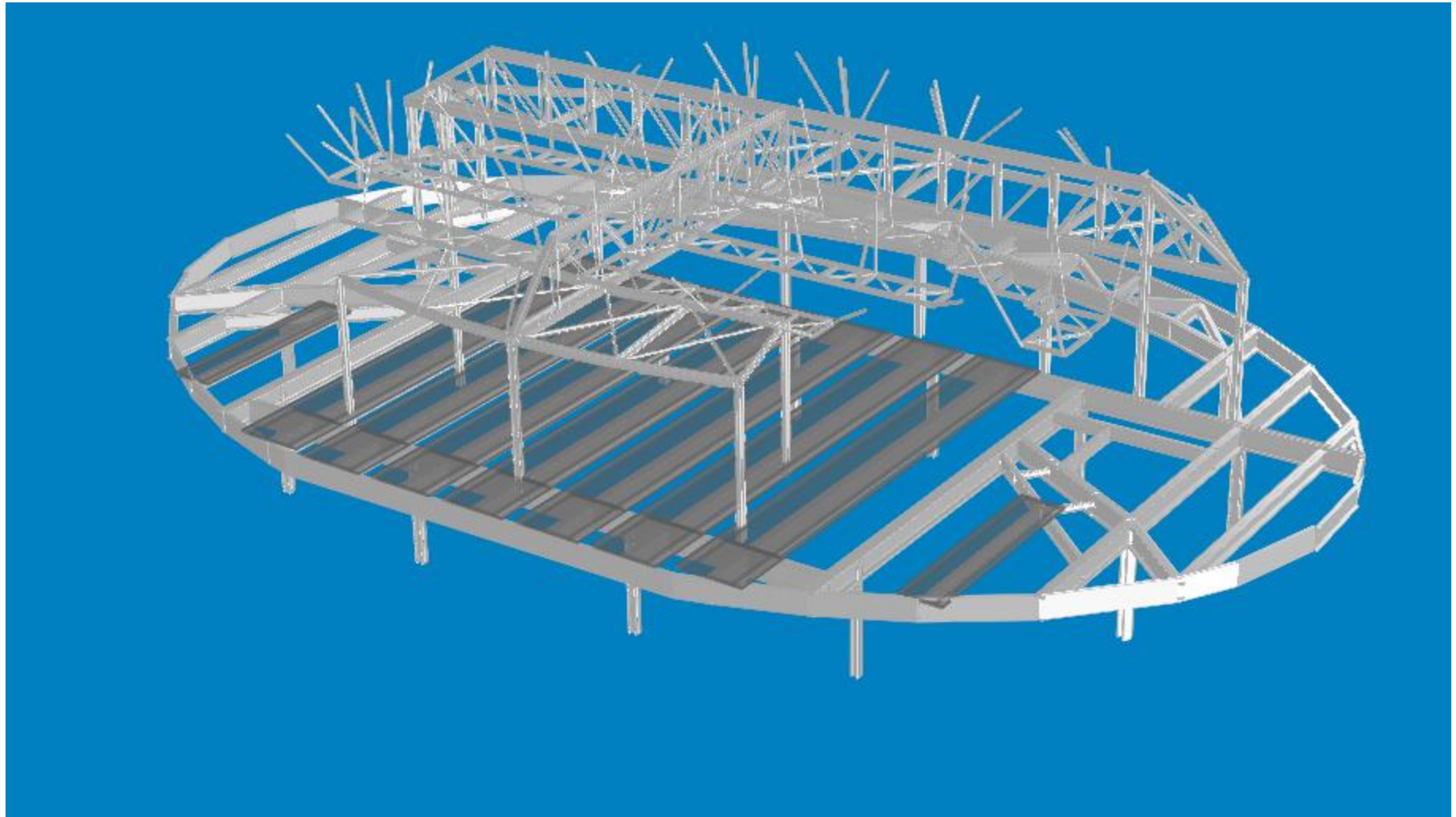

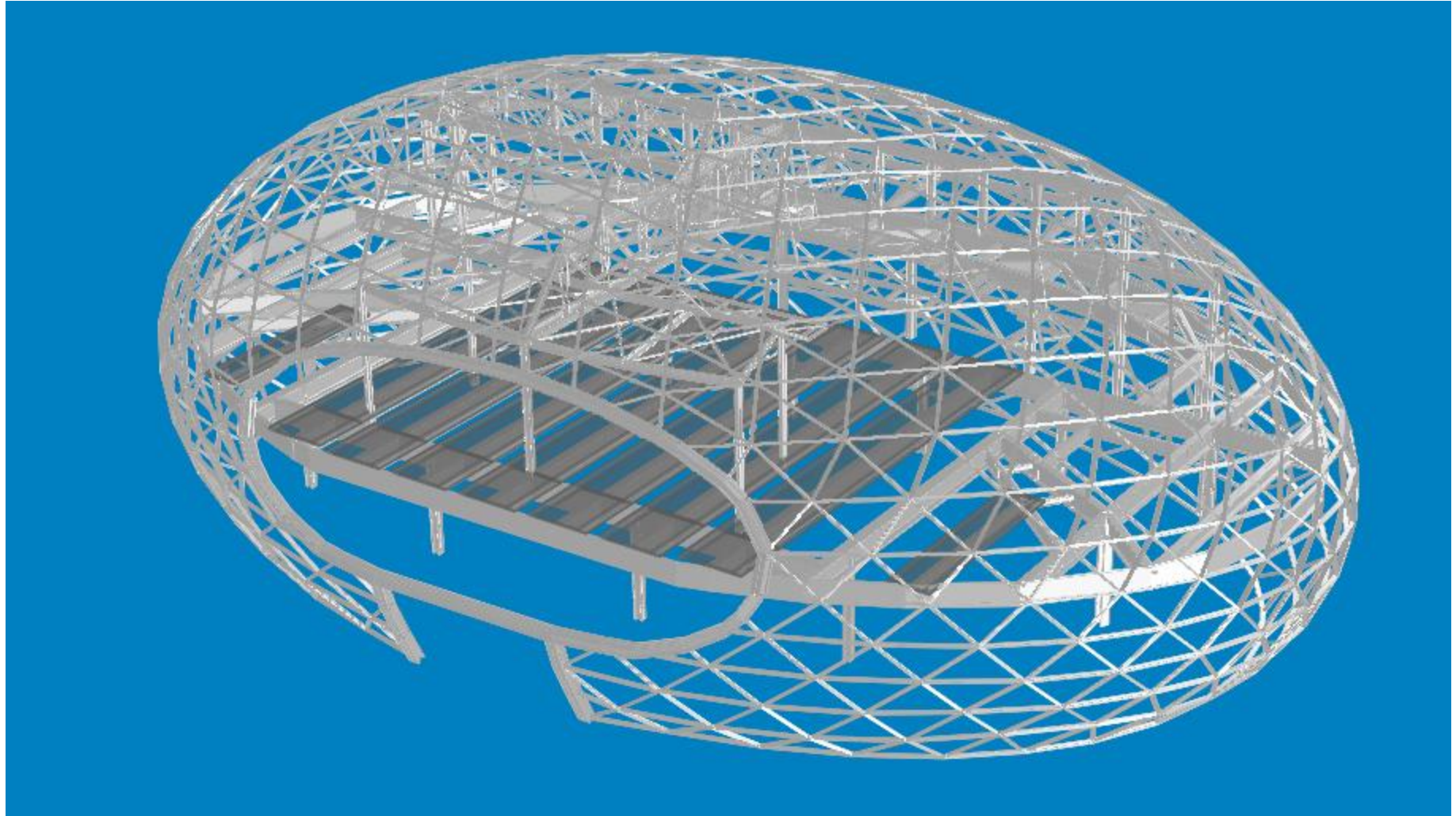

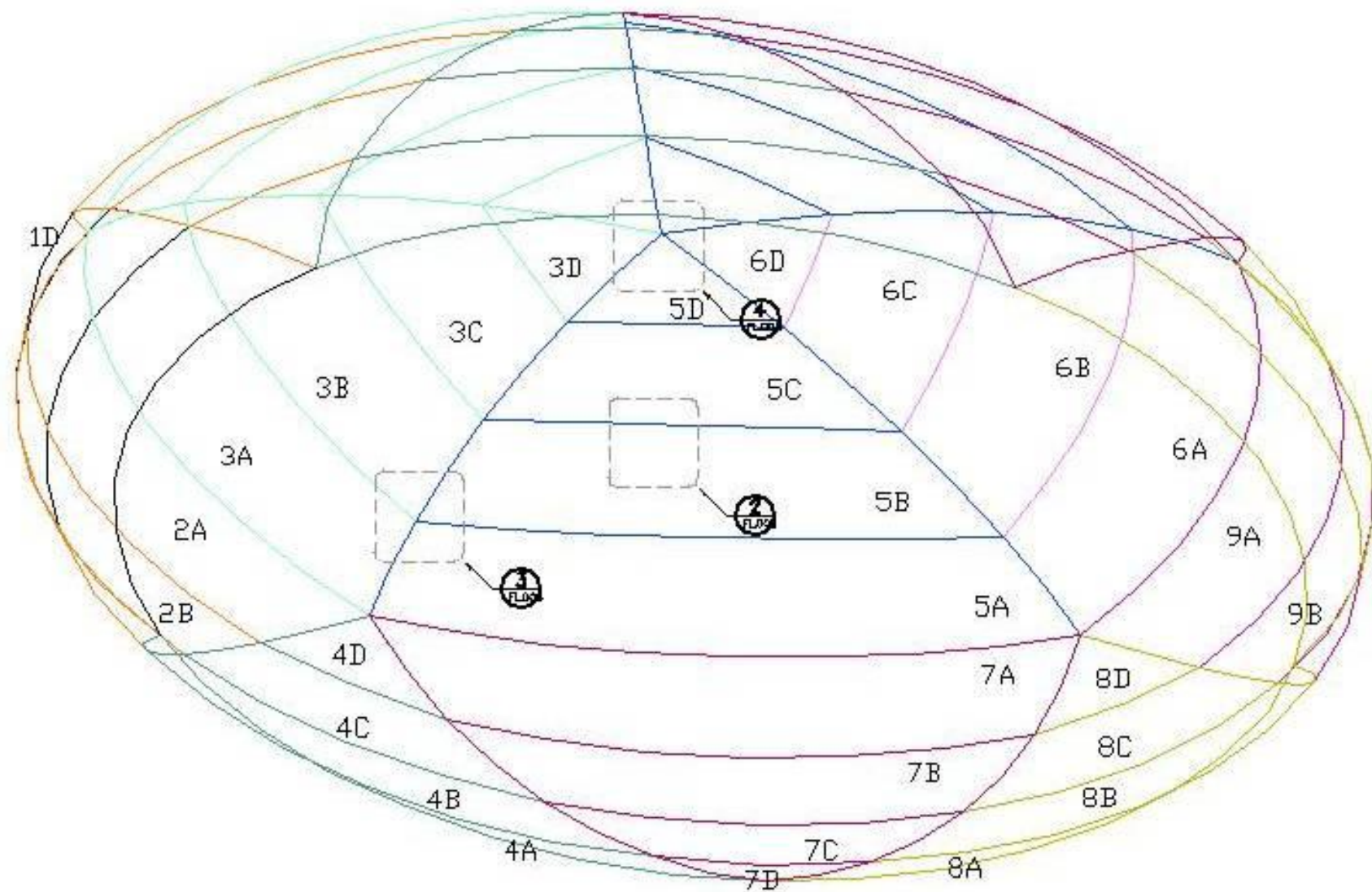

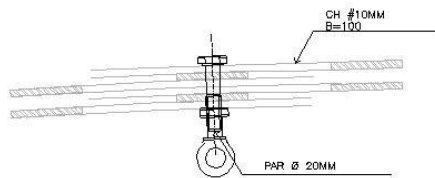
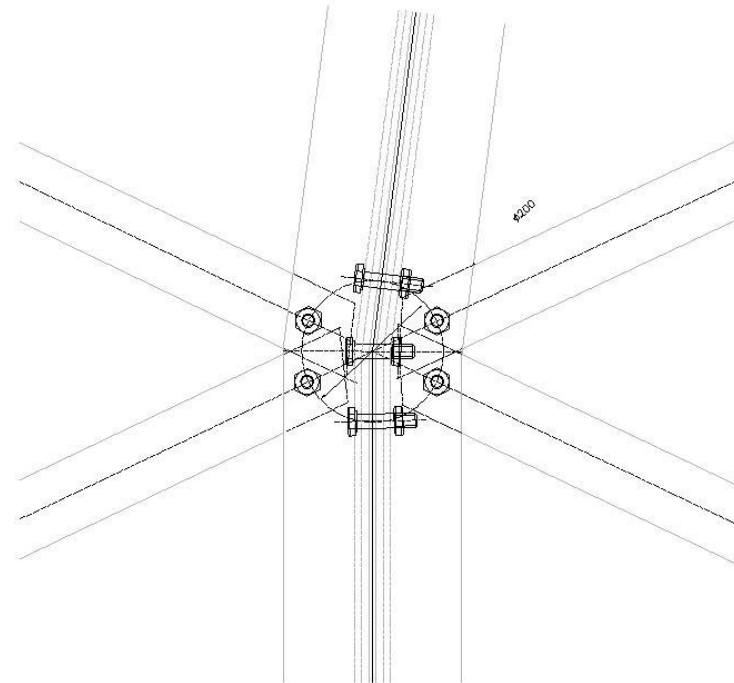
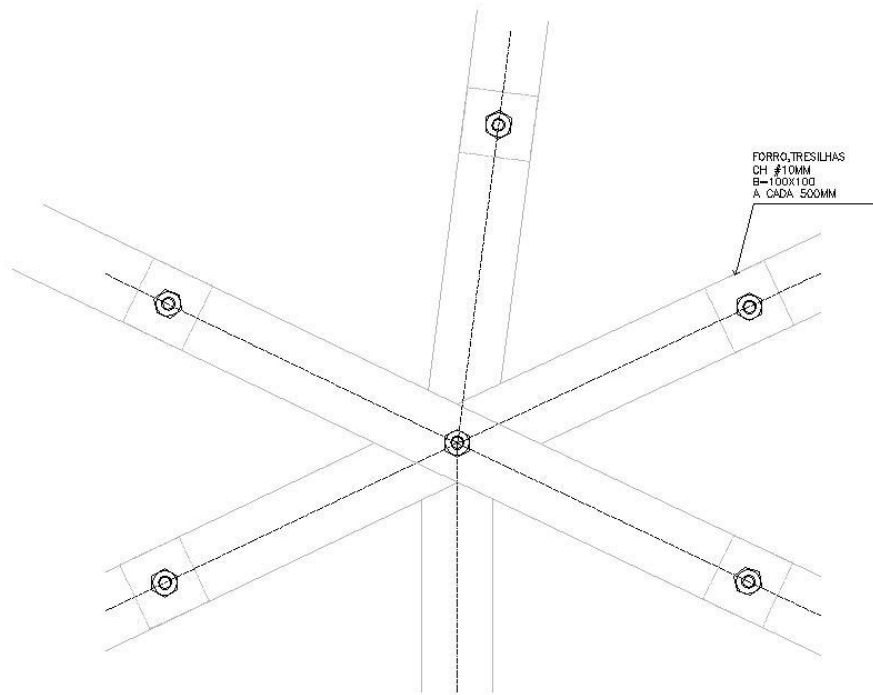

DETALHE TÍPICO DE CONSTRUÇÃO DA MALHA

DETALHE 01
ESC 1:5

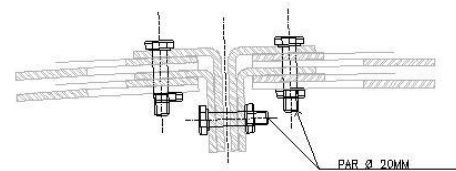

DETALHE 02
ESC 1:5

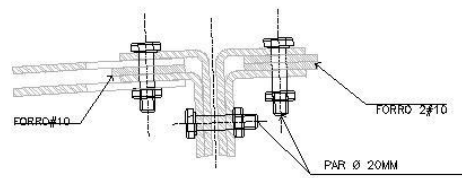
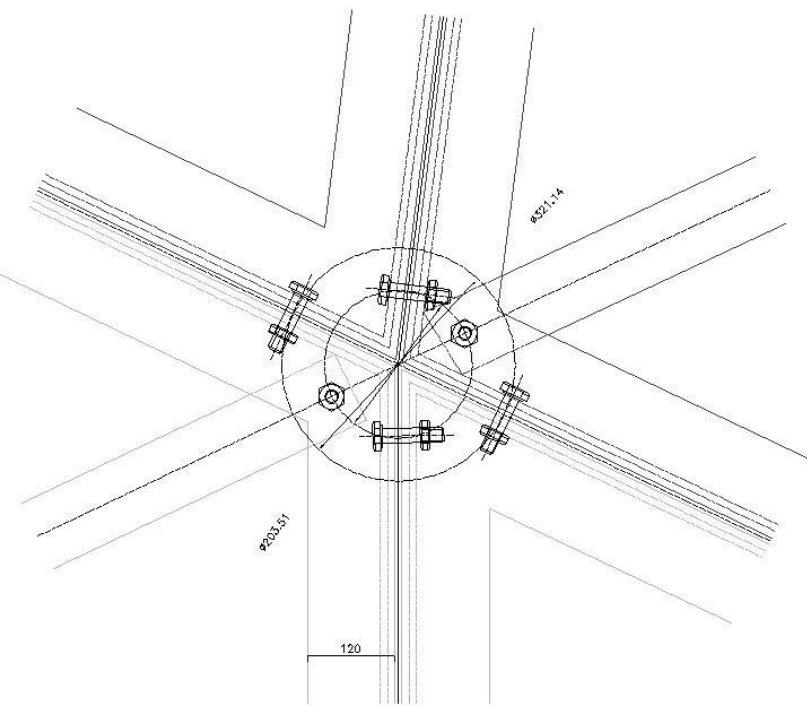

DETALHE 03
ESC 1:5

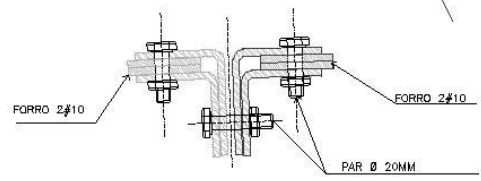
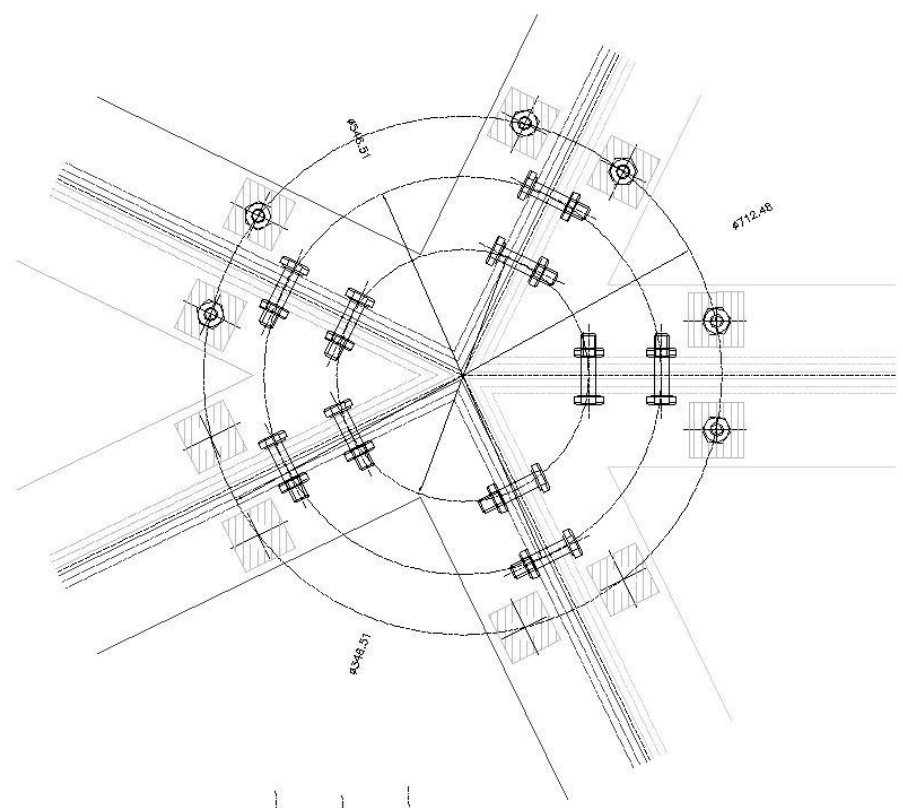

DETALHE 04
ESC 1:5



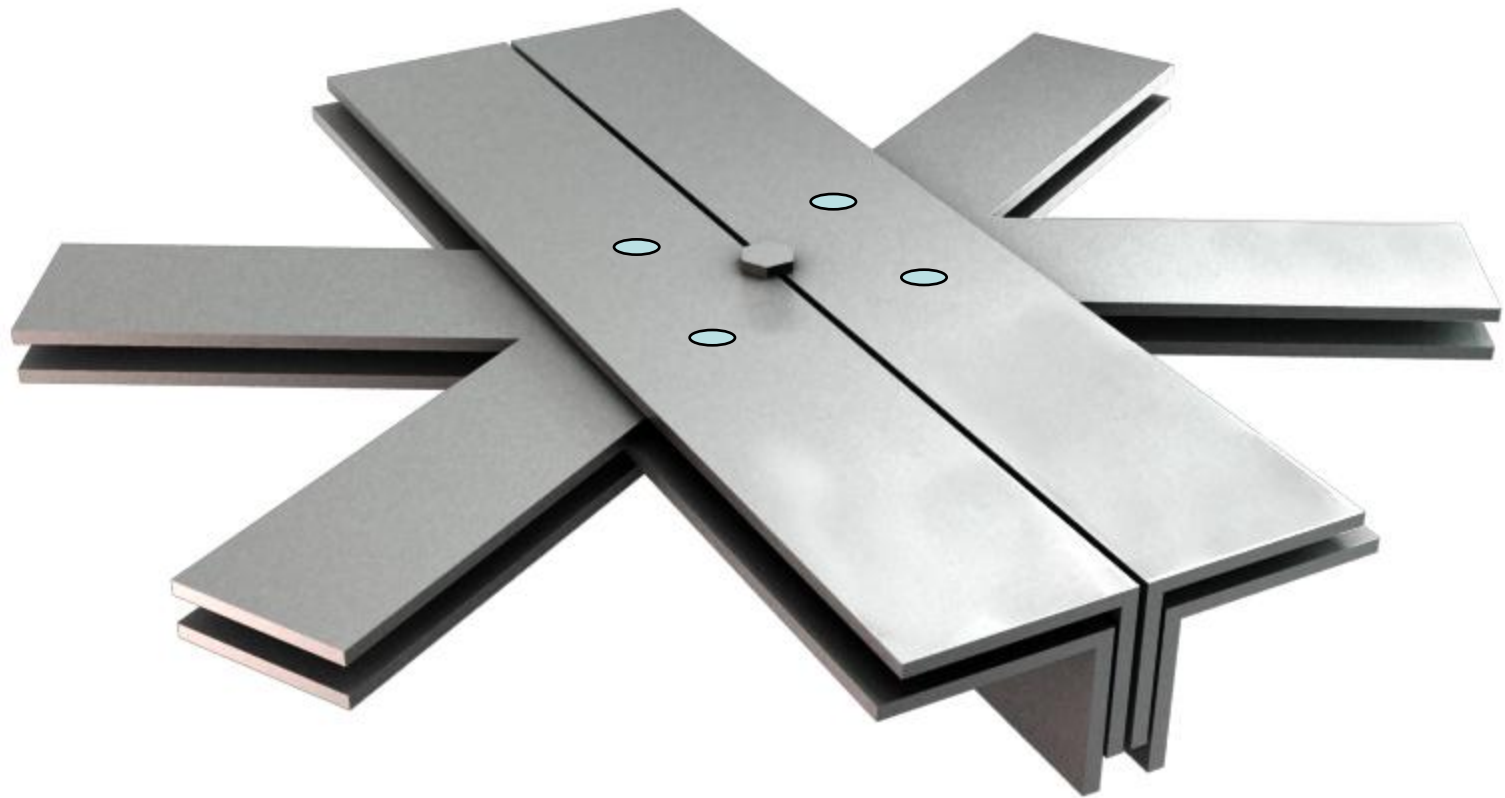

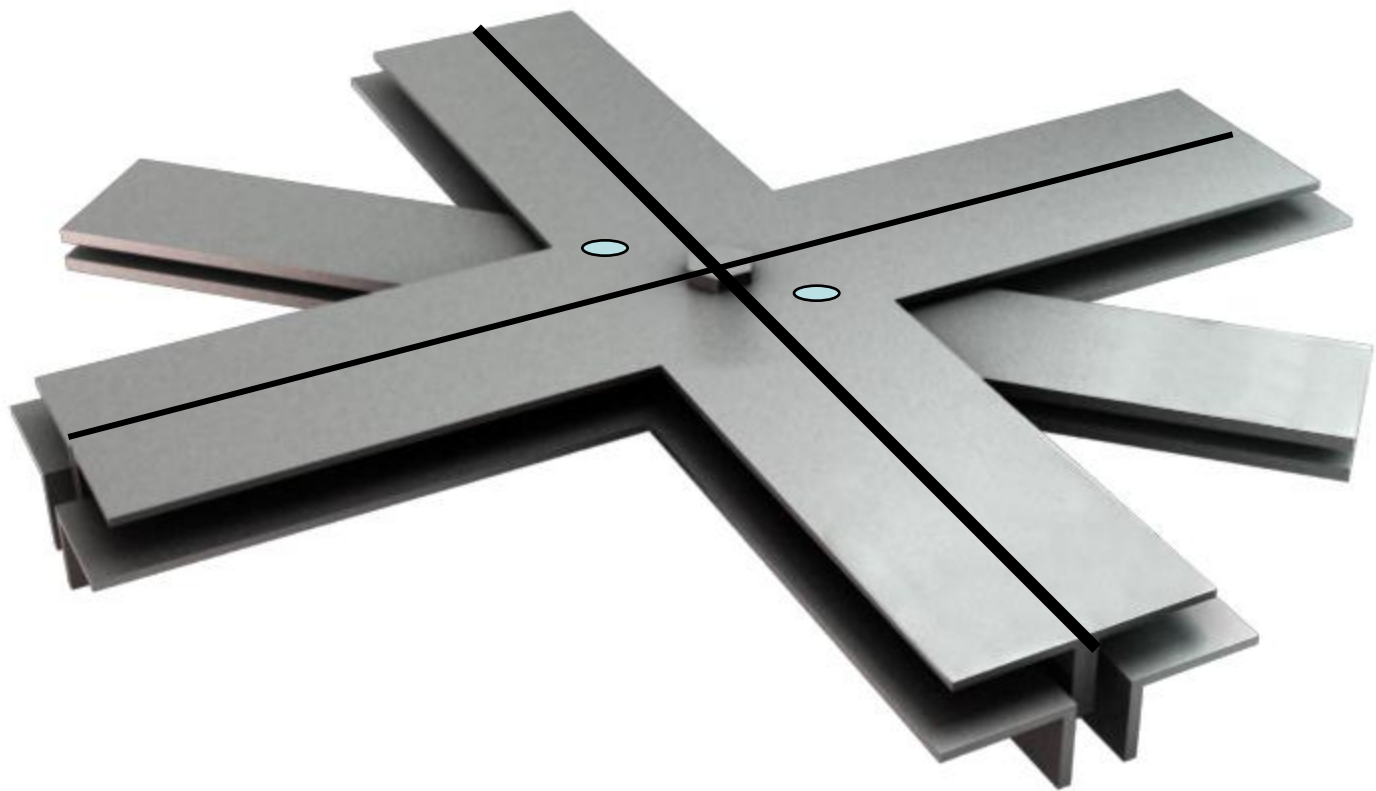

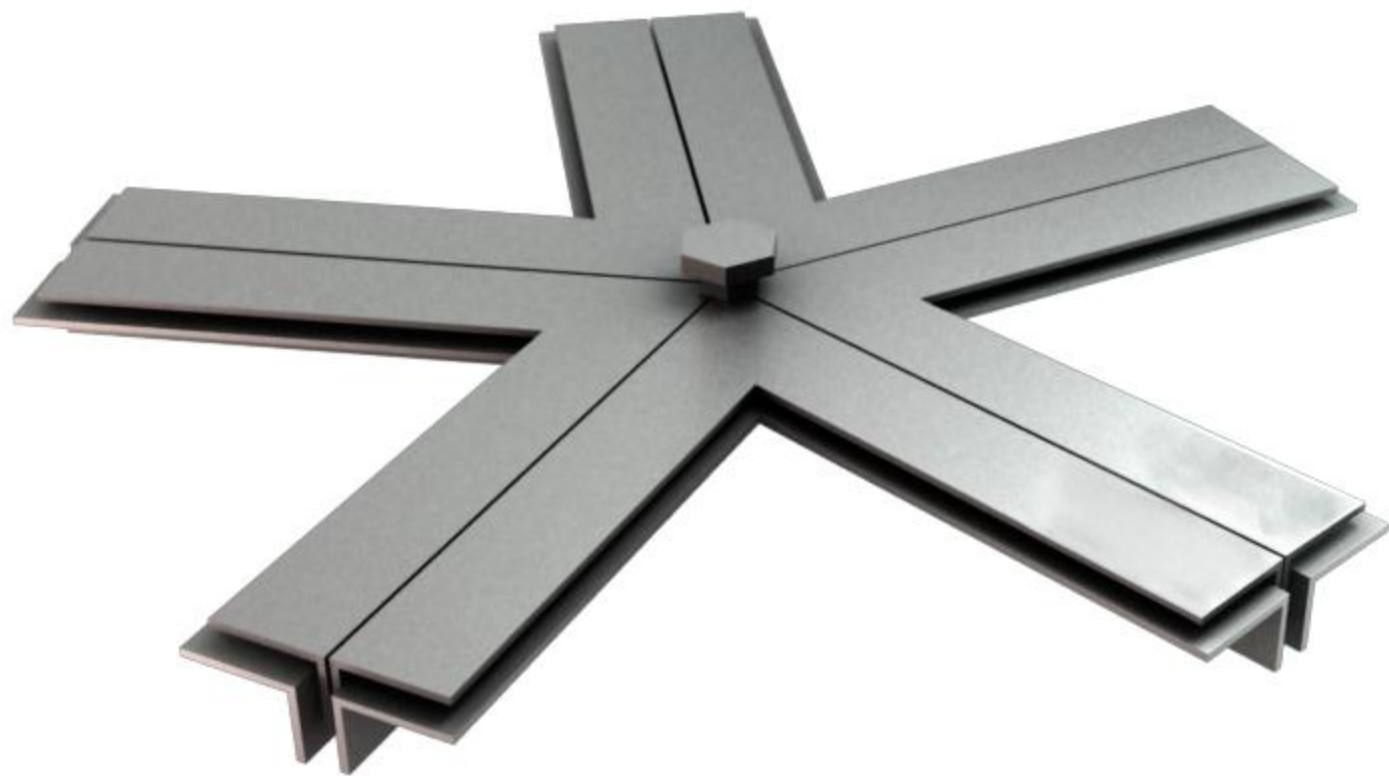





PERIGO
QUEDA
DE MATERIAL

ATENÇÃO
CERRADO
PROIBIDO
RESPIRAR













